CYP3A43 - GI:16933533

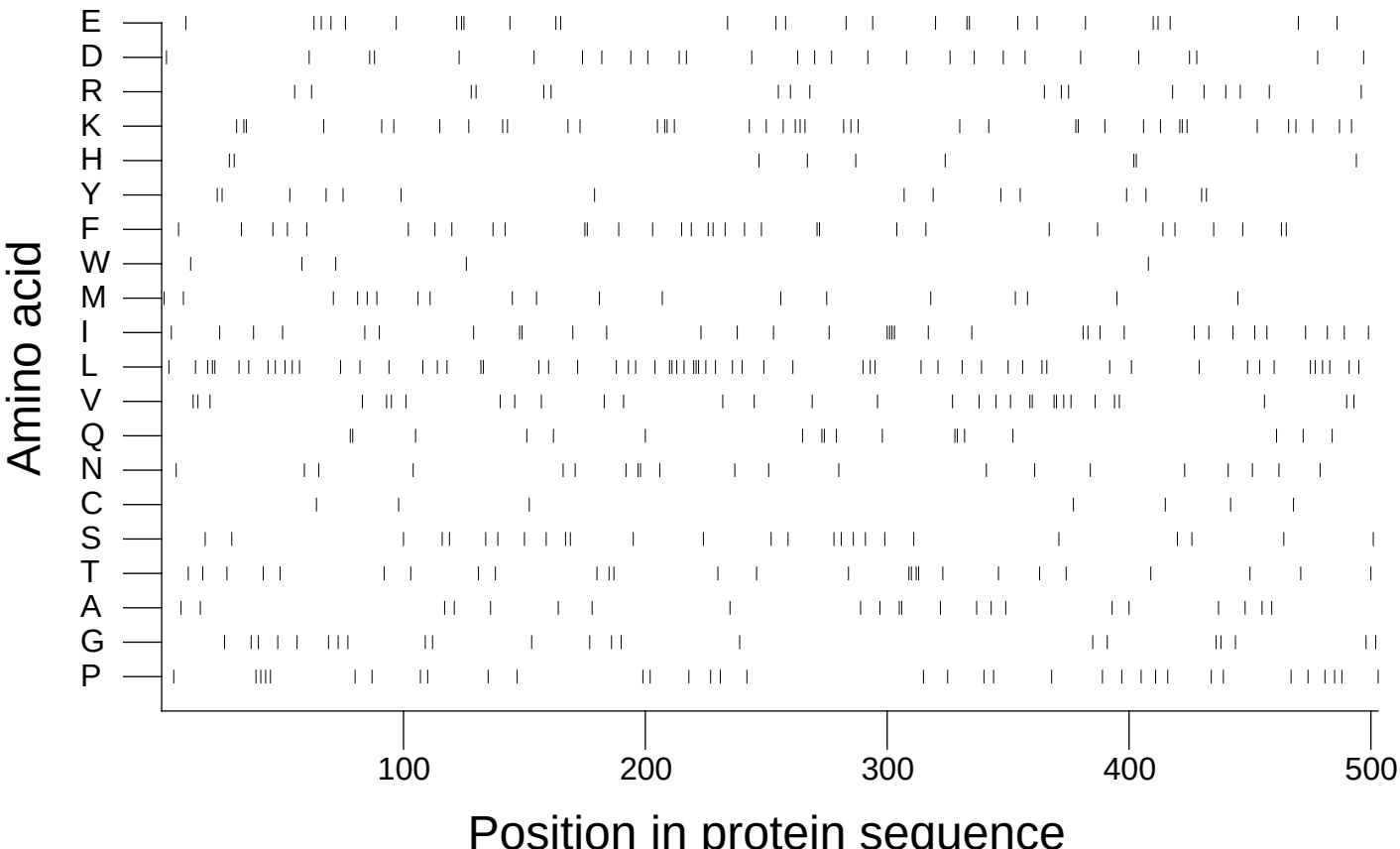

Extracted from *Guide to the Human Genome* © 2010 by Stewart Scherer. All rights reserved.