LOC148003 - GI:169214331

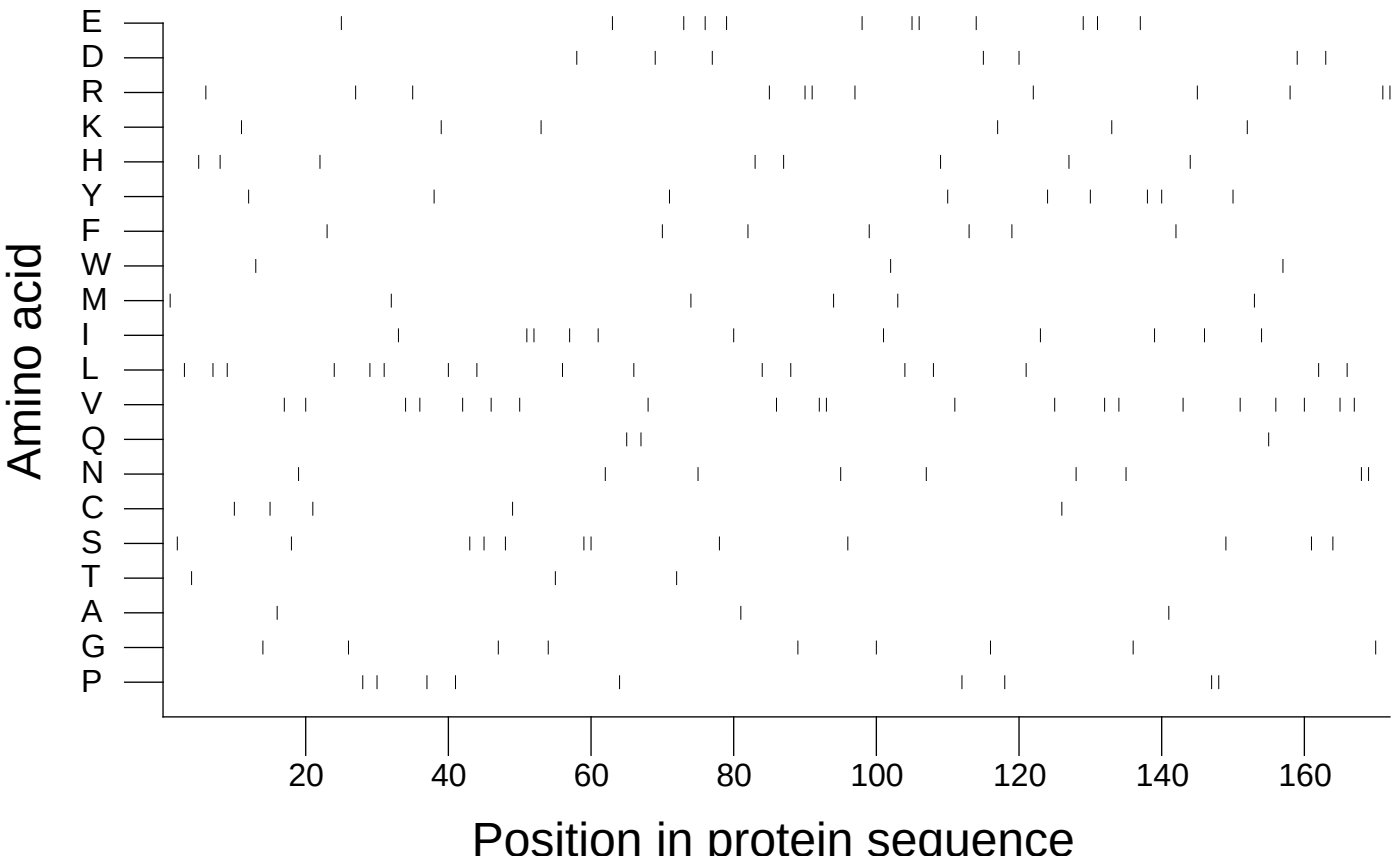

Extracted from *Guide to the Human Genome* © 2010 by Stewart Scherer. All rights reserved.