LOC100131091 - GI:169211049

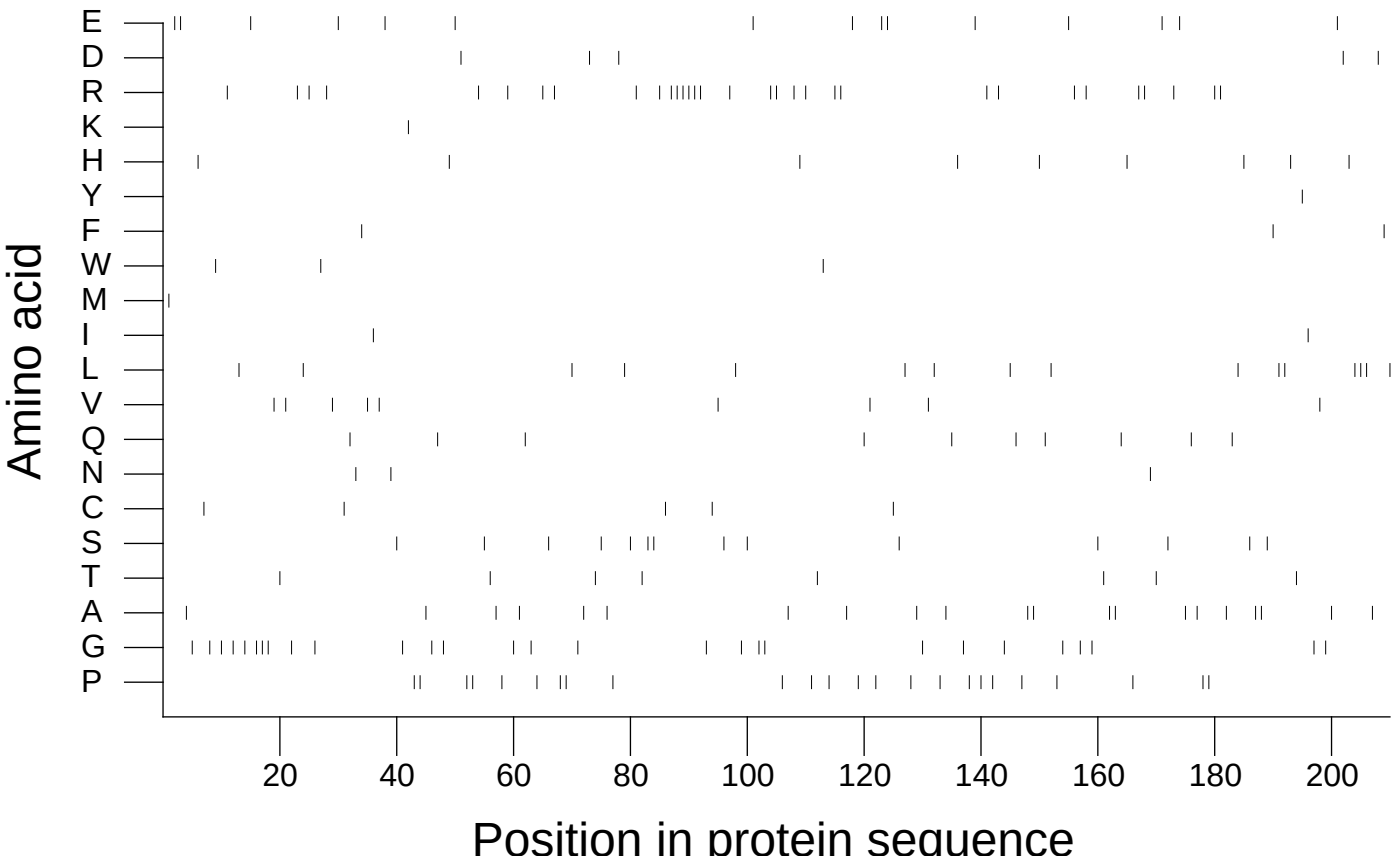

Extracted from *Guide to the Human Genome* © 2010 by Stewart Scherer. All rights reserved.