LOC100129216 - GI:169203494

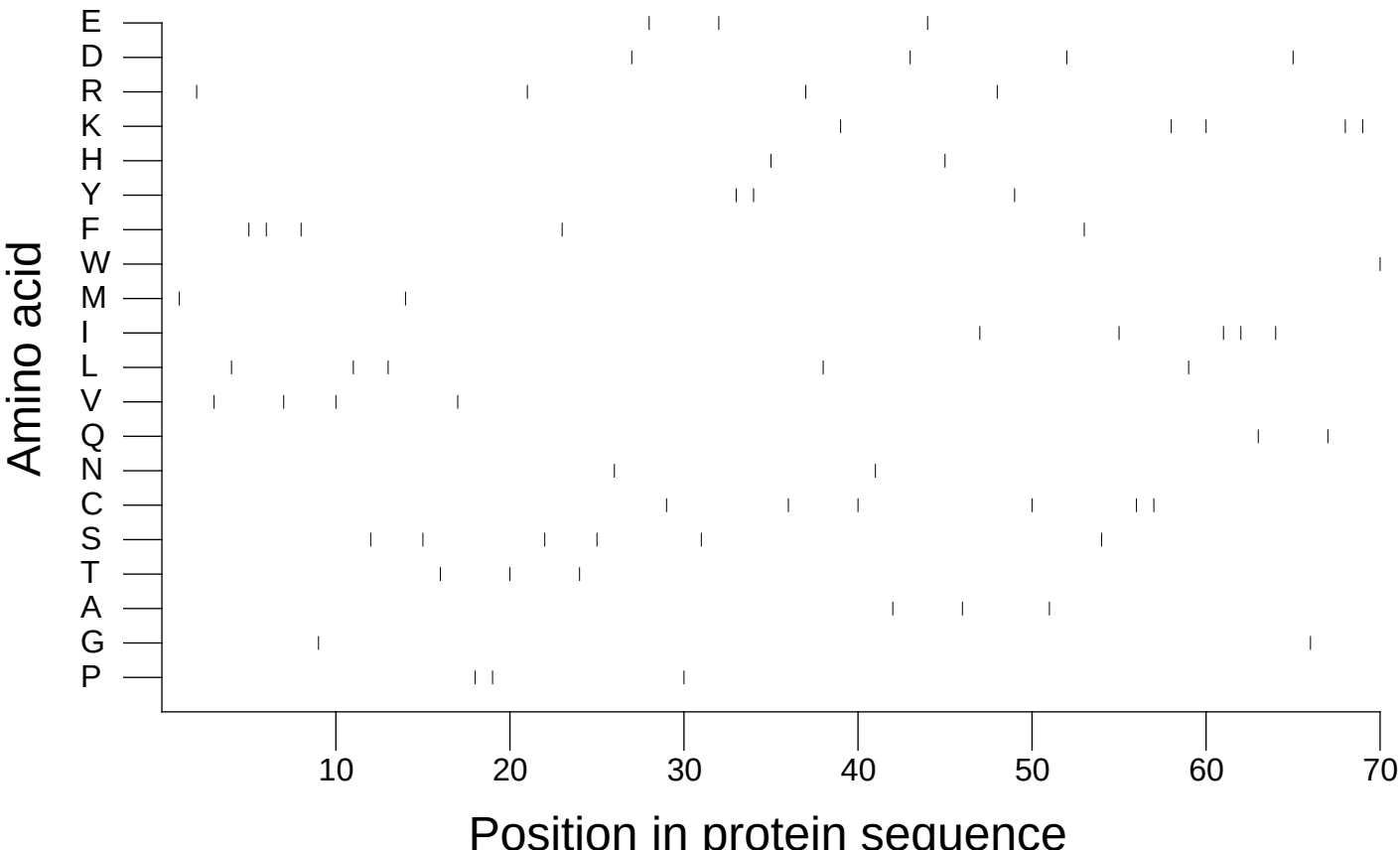

Extracted from *Guide to the Human Genome* © 2010 by Stewart Scherer. All rights reserved.