LOC100131414 - GI:169179951

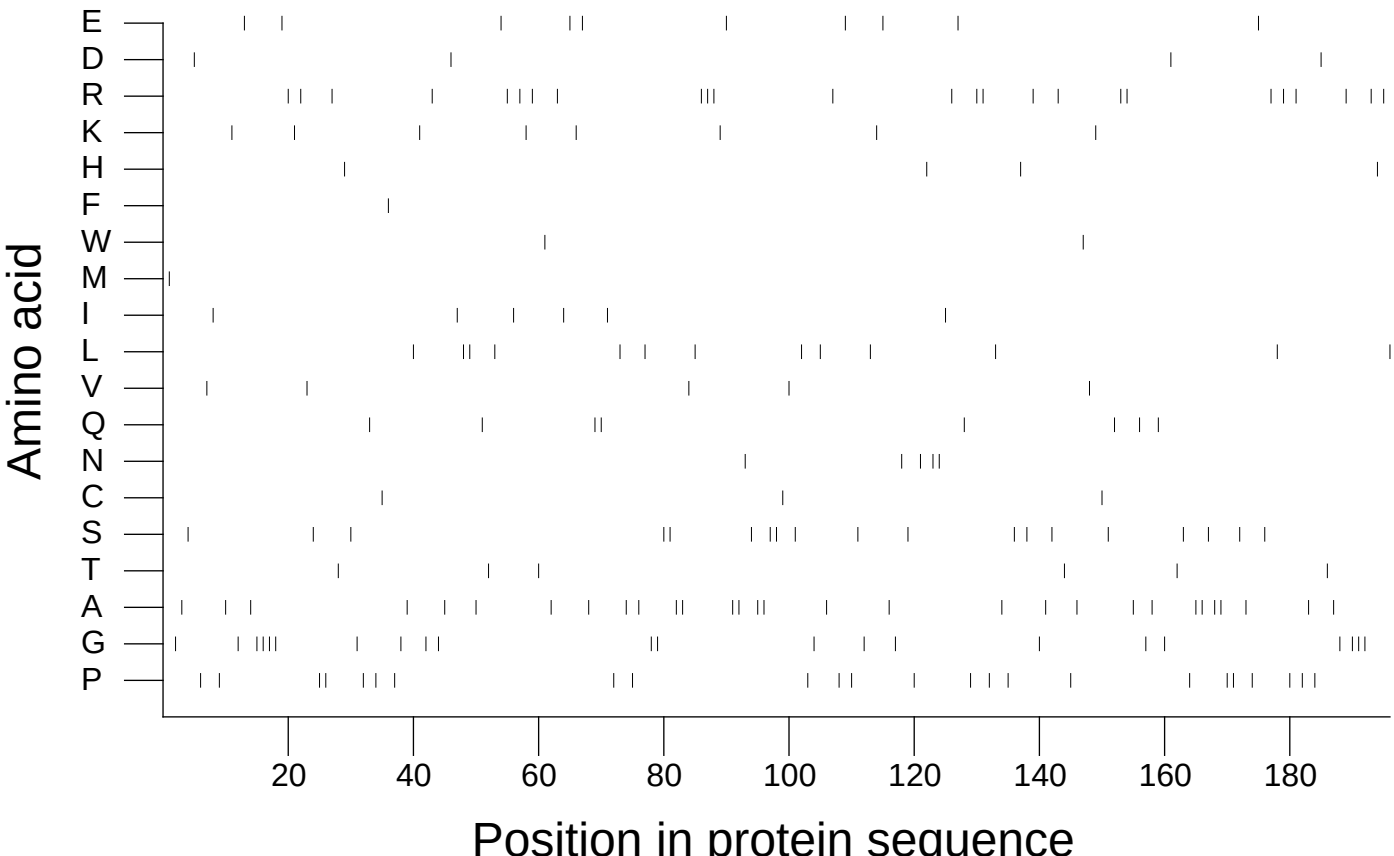

Extracted from *Guide to the Human Genome* © 2010 by Stewart Scherer. All rights reserved.