LOC100128993 - GI:169172442

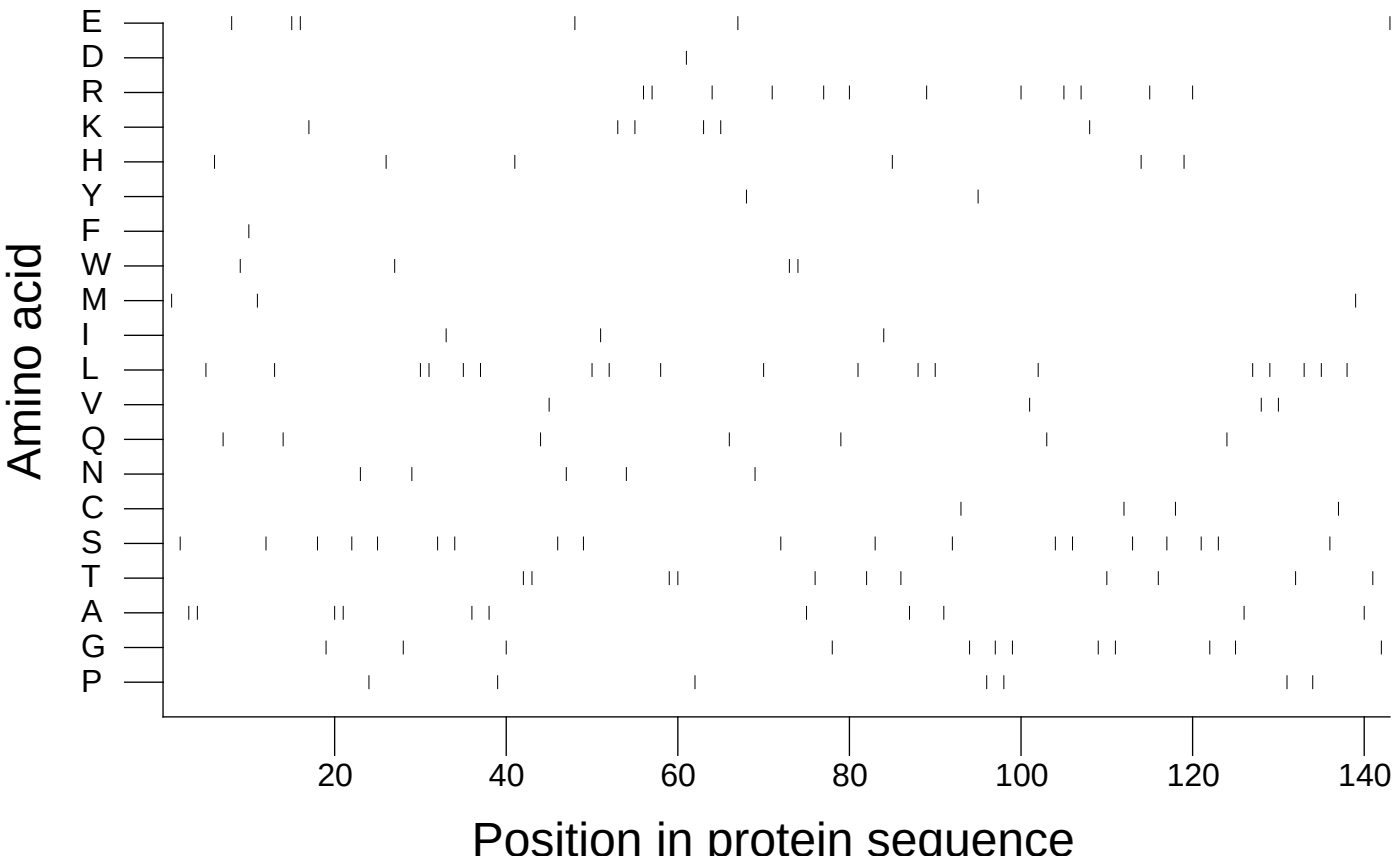

Extracted from *Guide to the Human Genome* © 2010 by Stewart Scherer. All rights reserved.