LOC100131289 - GI:169169603

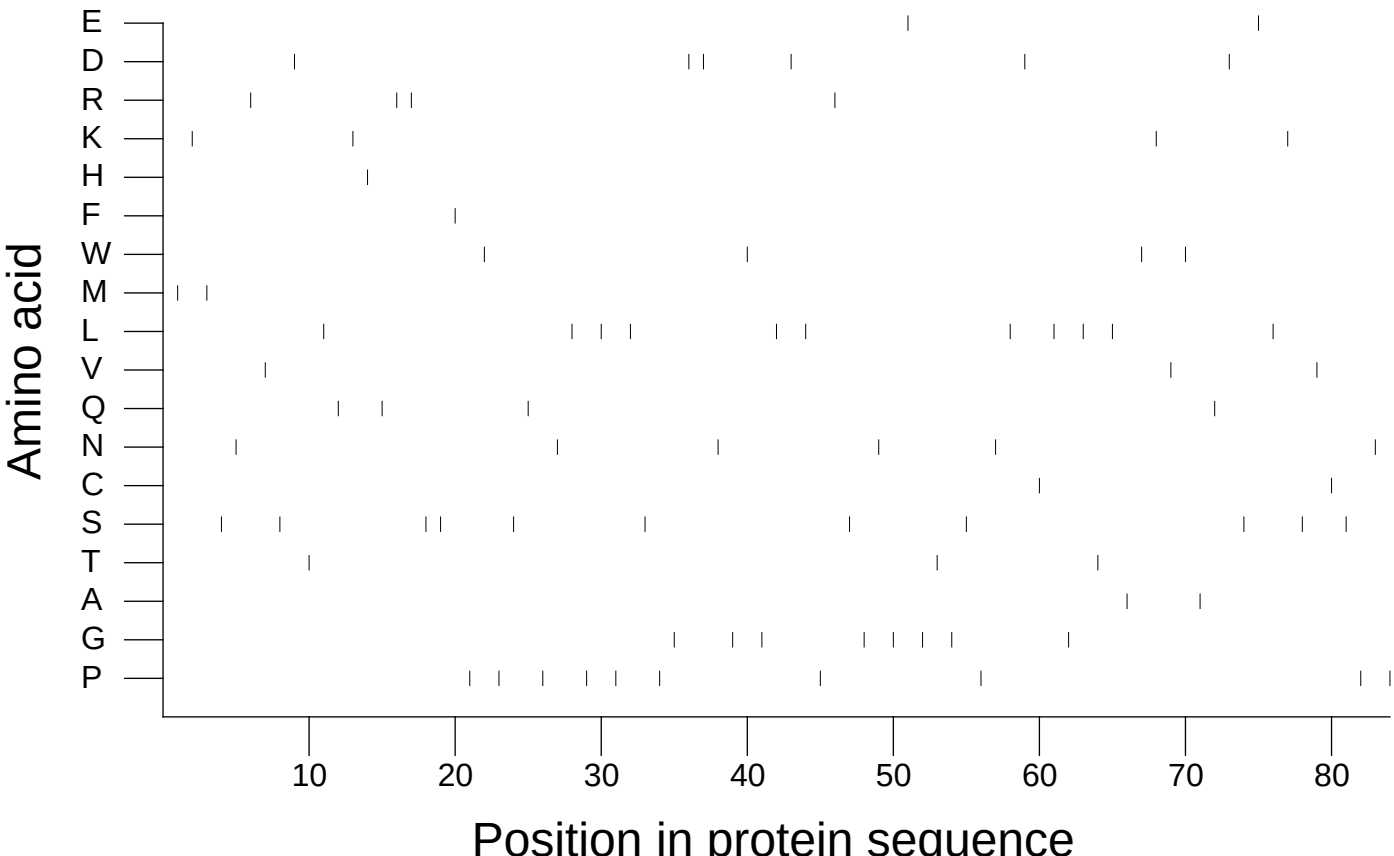

Extracted from *Guide to the Human Genome* © 2010 by Stewart Scherer. All rights reserved.