LOC646103 - GI:169167754

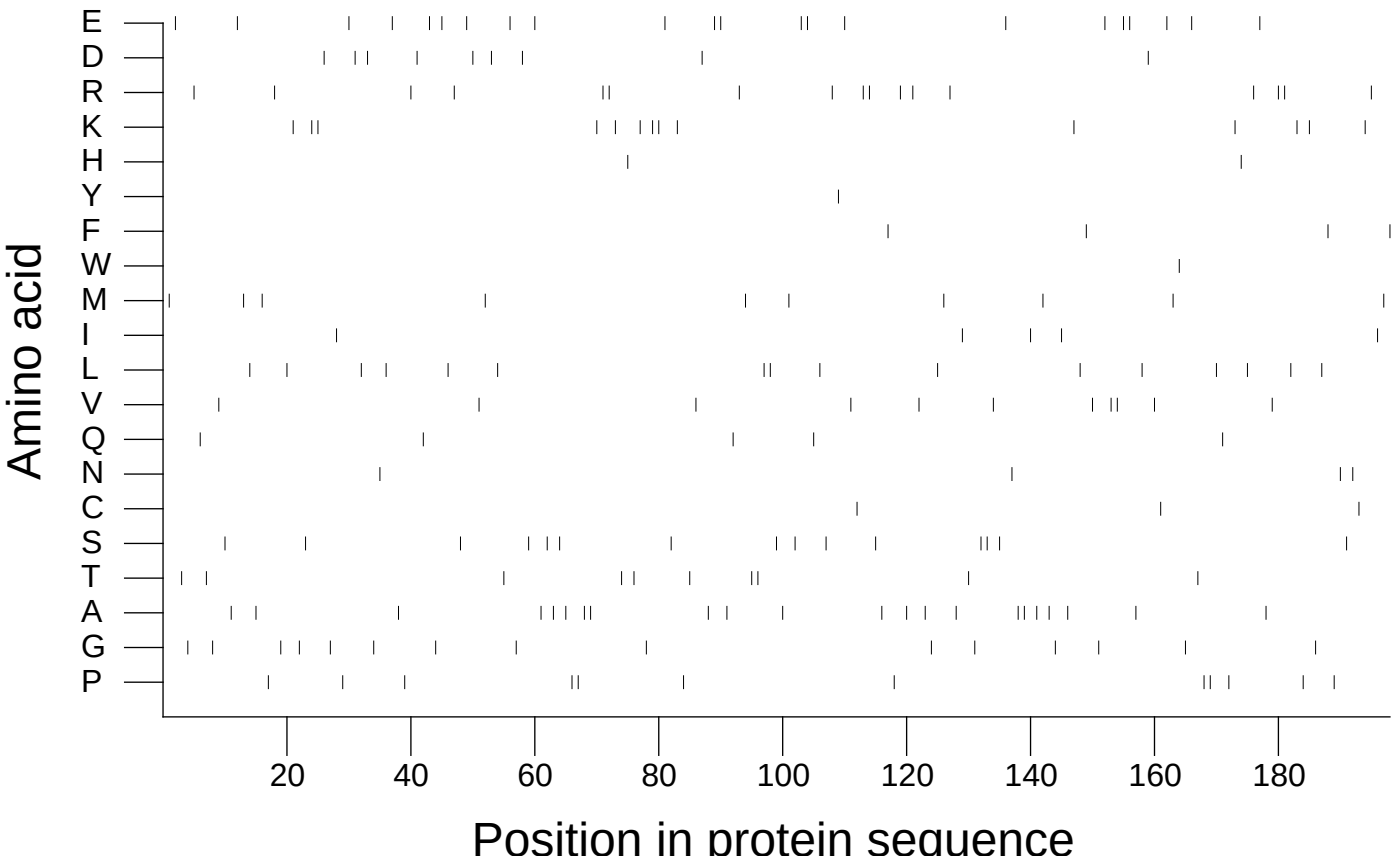

Extracted from *Guide to the Human Genome* © 2010 by Stewart Scherer. All rights reserved.