LOC729350 - GI:169167201

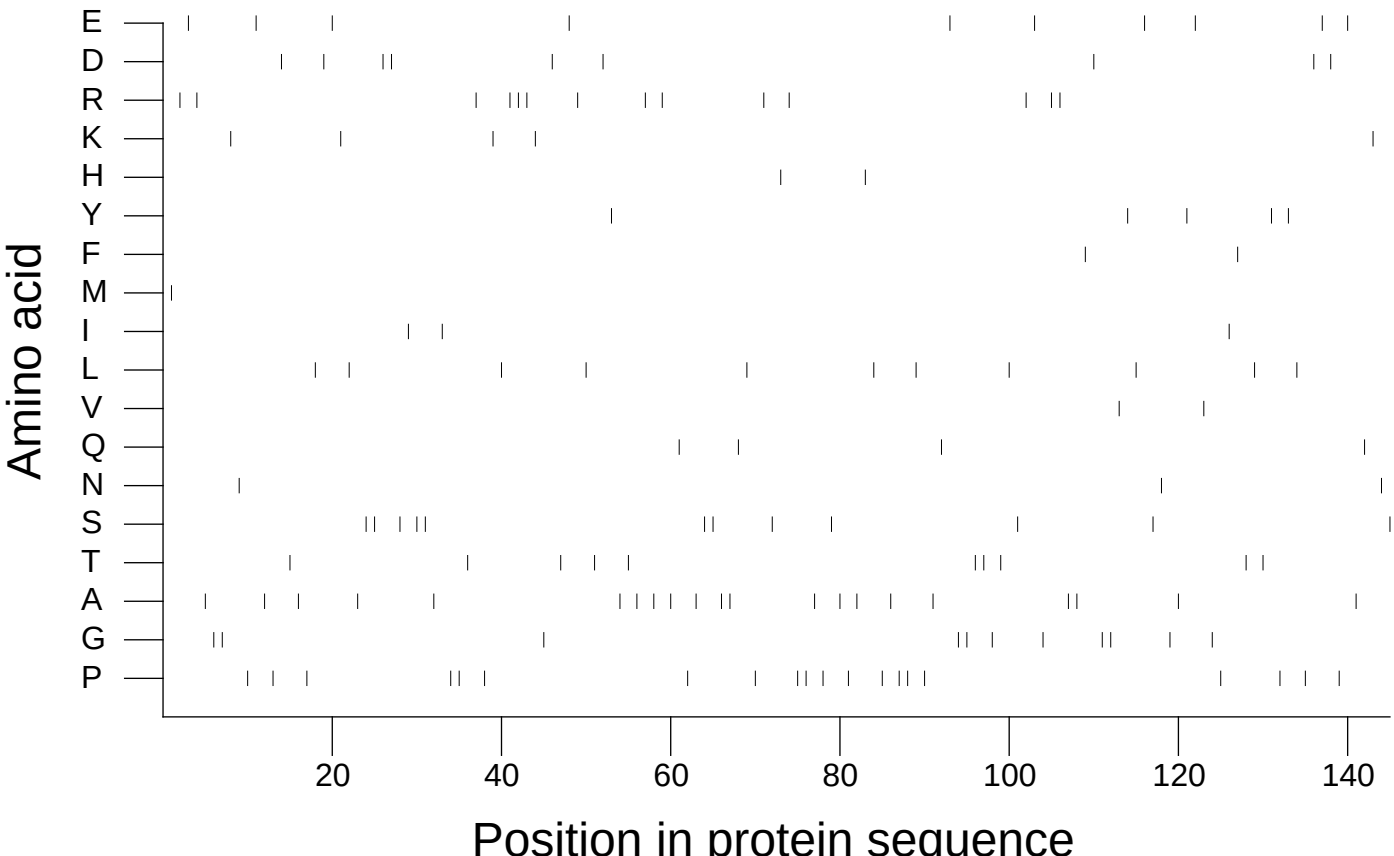

Extracted from *Guide to the Human Genome* © 2010 by Stewart Scherer. All rights reserved.