LOC100134253 - GI:169163903

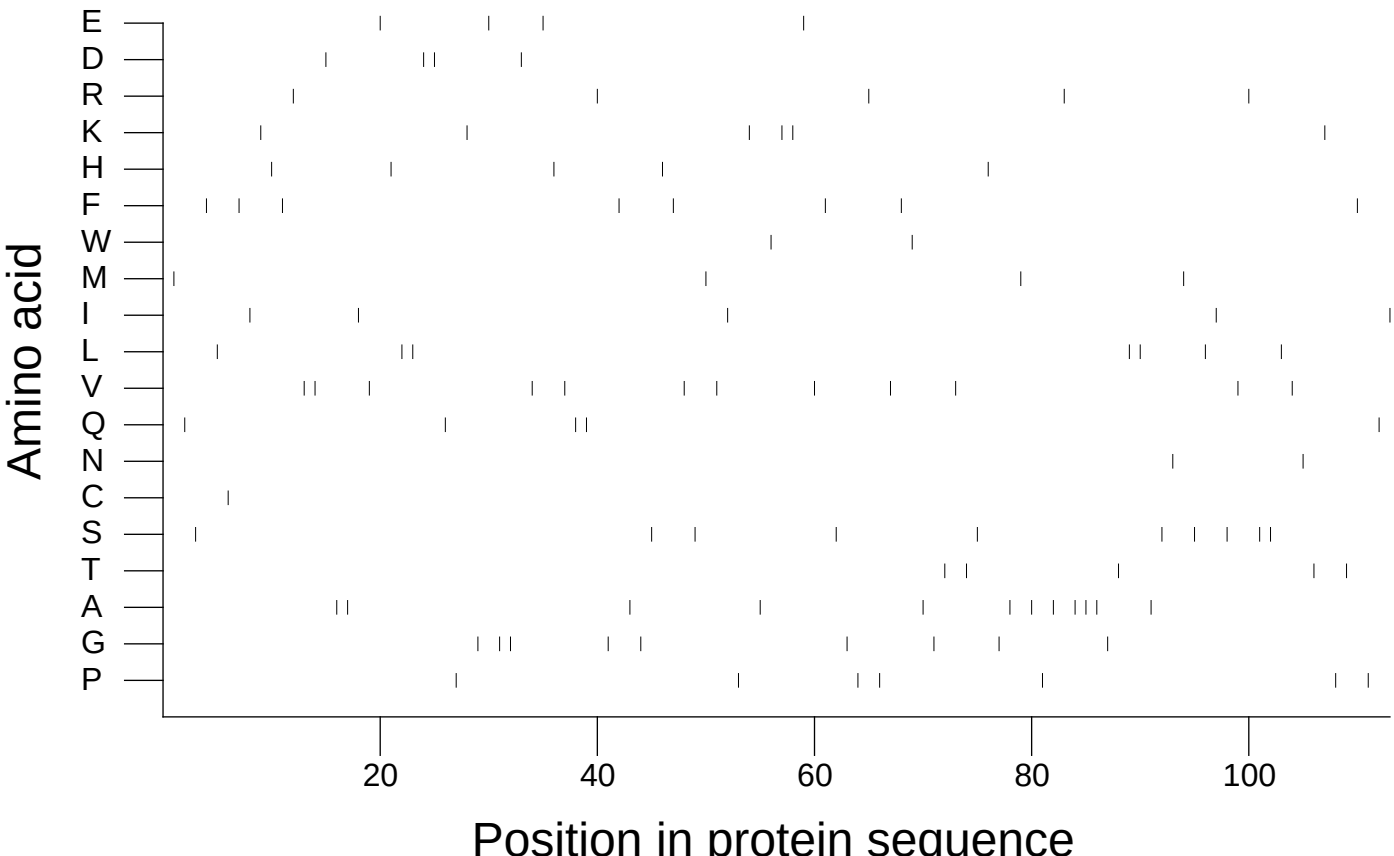

Extracted from *Guide to the Human Genome* © 2010 by Stewart Scherer. All rights reserved.