LOC284648 - GI:169162422

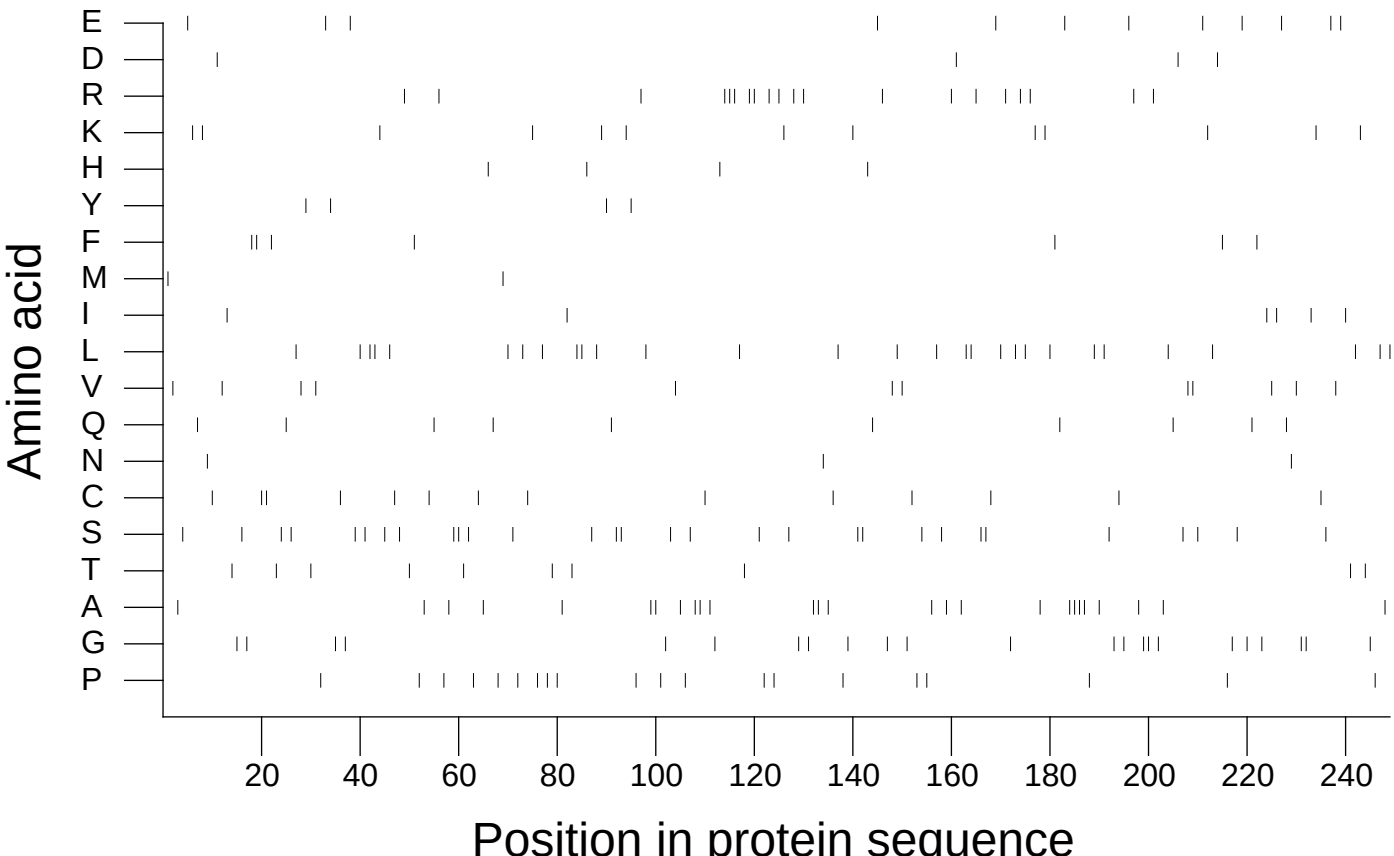

Extracted from *Guide to the Human Genome* © 2010 by Stewart Scherer. All rights reserved.