ZNF385B - GI:164663778

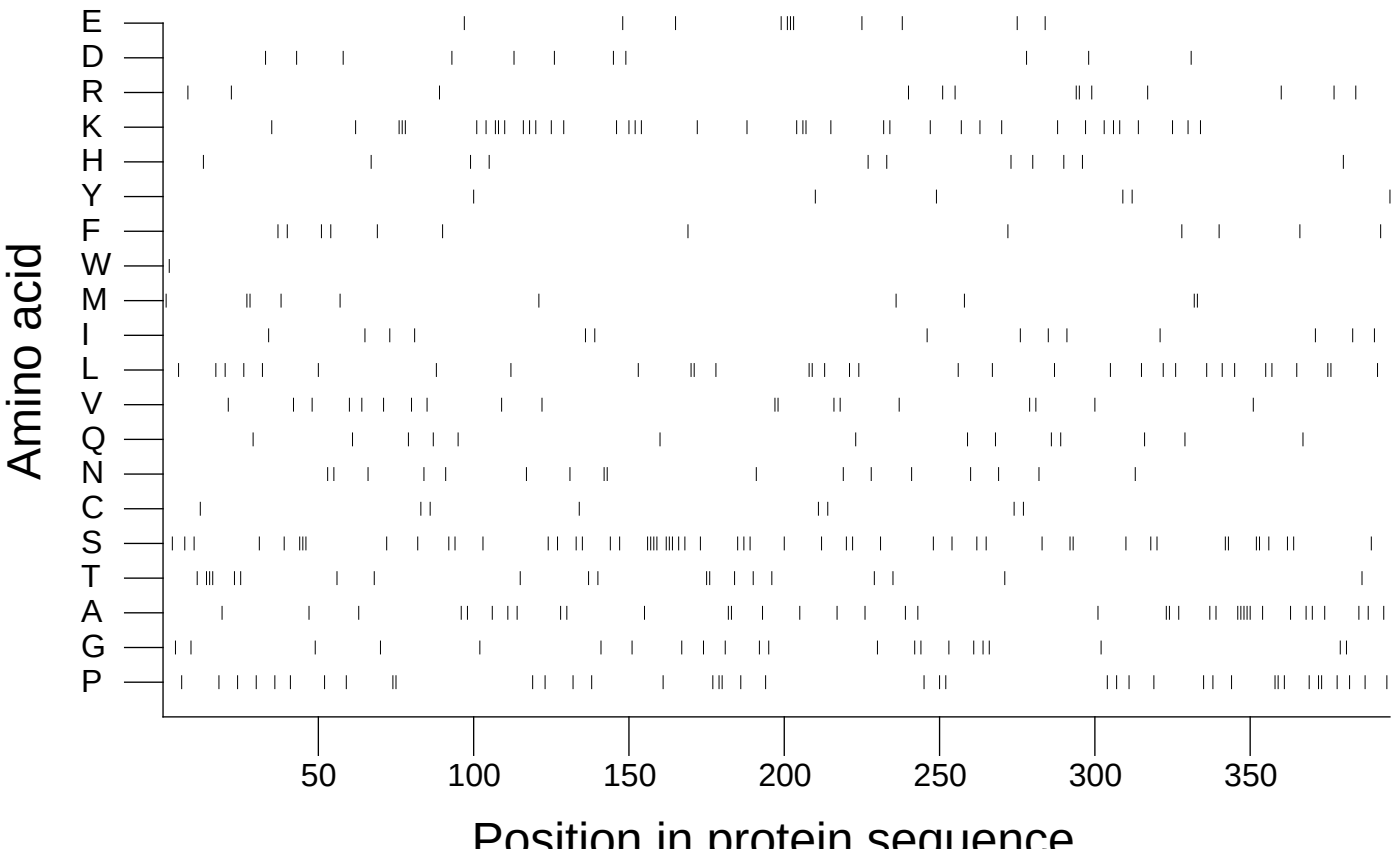

Extracted from *Guide to the Human Genome* © 2010 by Stewart Scherer. All rights reserved.