RFPL2 - GI:148728184

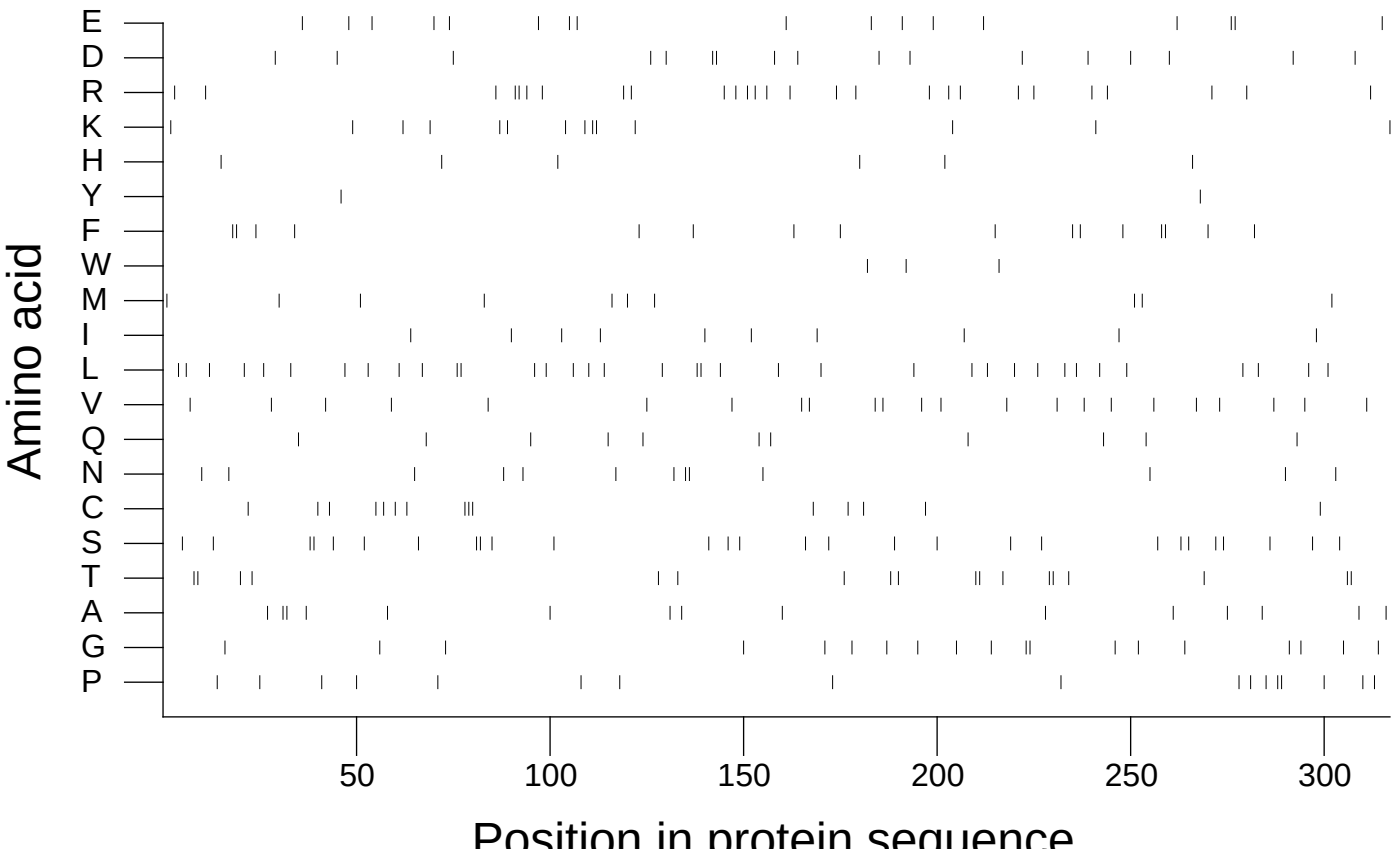

Extracted from *Guide to the Human Genome* © 2010 by Stewart Scherer. All rights reserved.