CXCR5 - GI:14589869

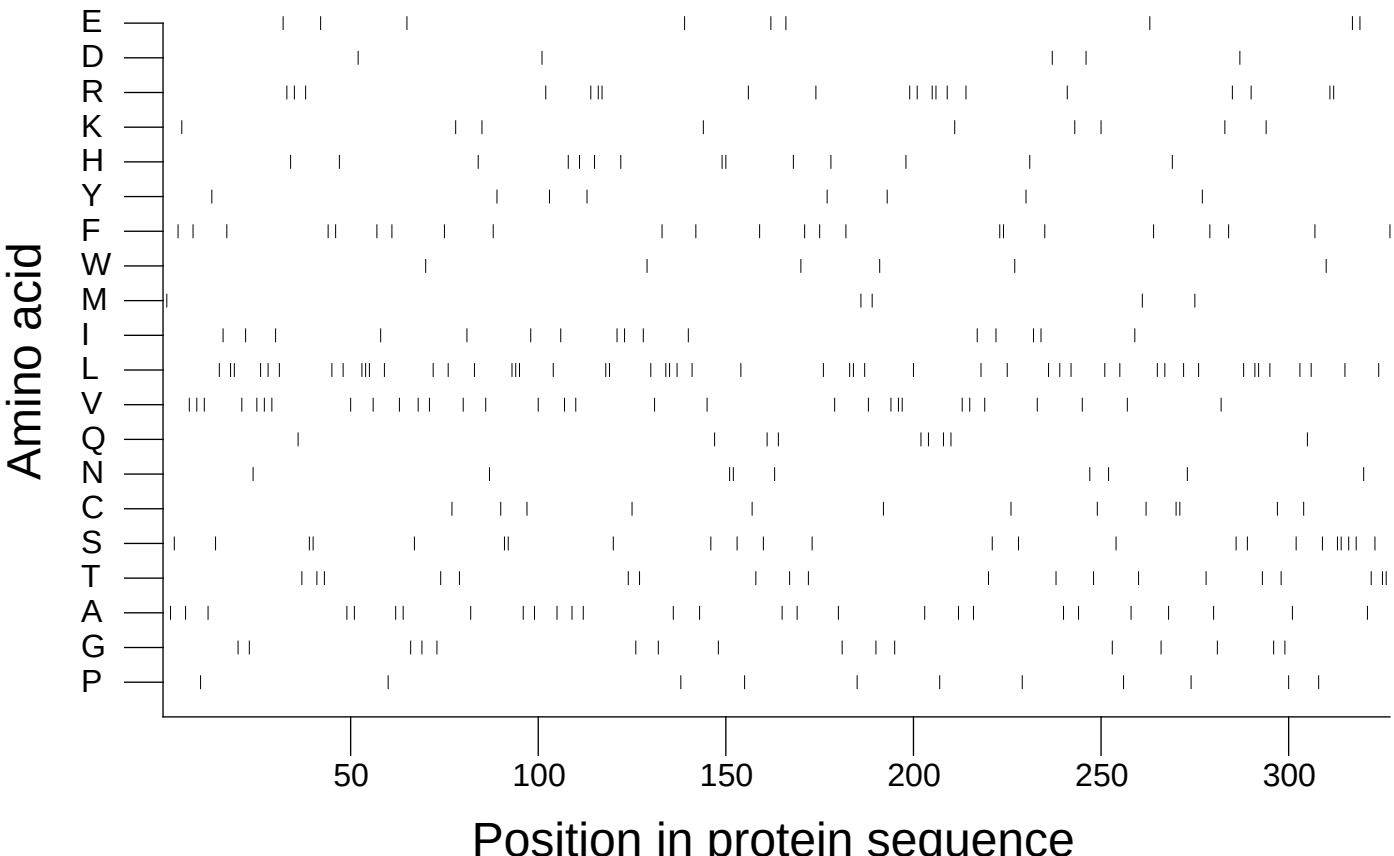

Extracted from *Guide to the Human Genome* © 2010 by Stewart Scherer. All rights reserved.