C6orf105 - GI:14249372

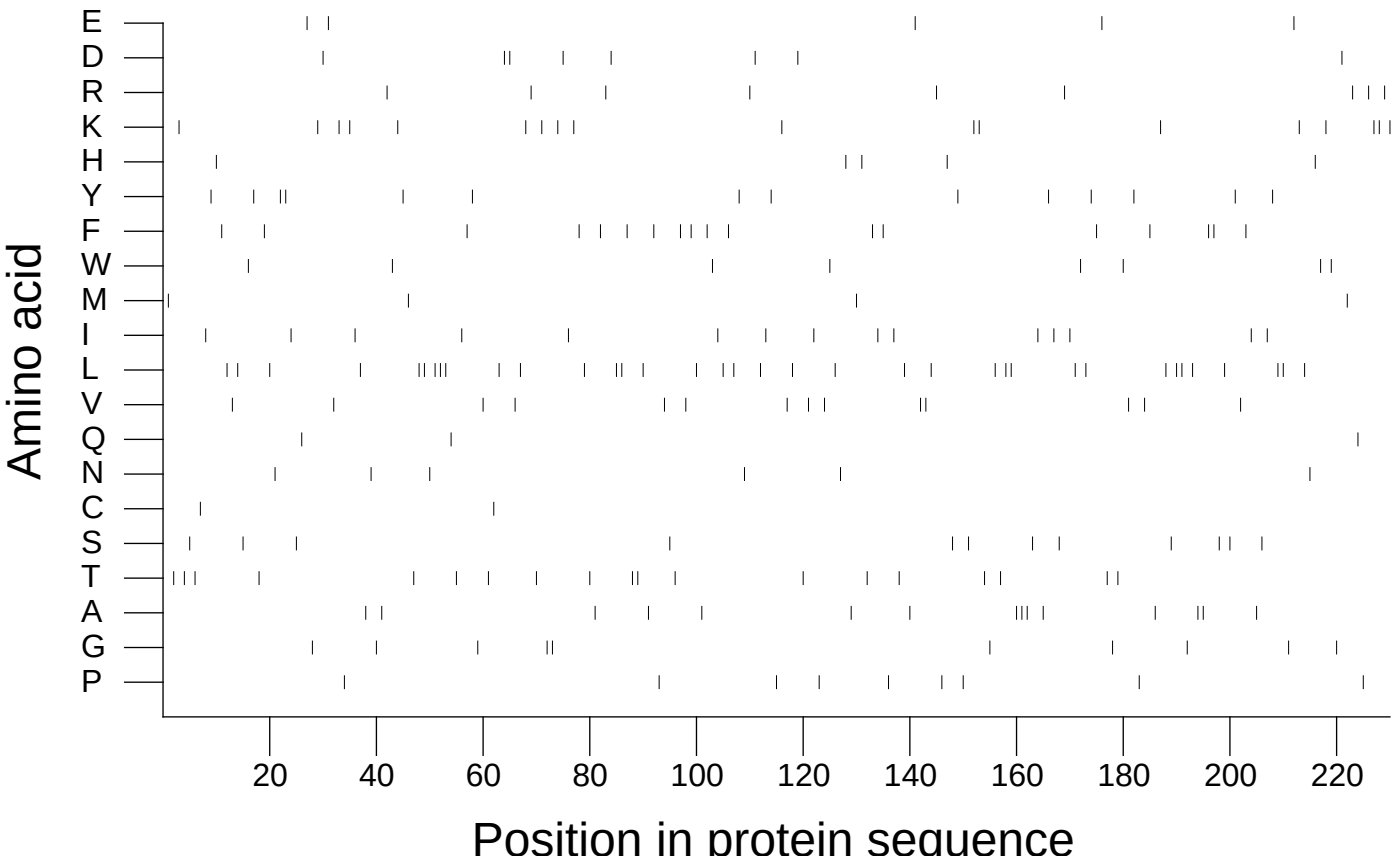

Extracted from *Guide to the Human Genome* © 2010 by Stewart Scherer. All rights reserved.