LOC391358 - GI:88955003

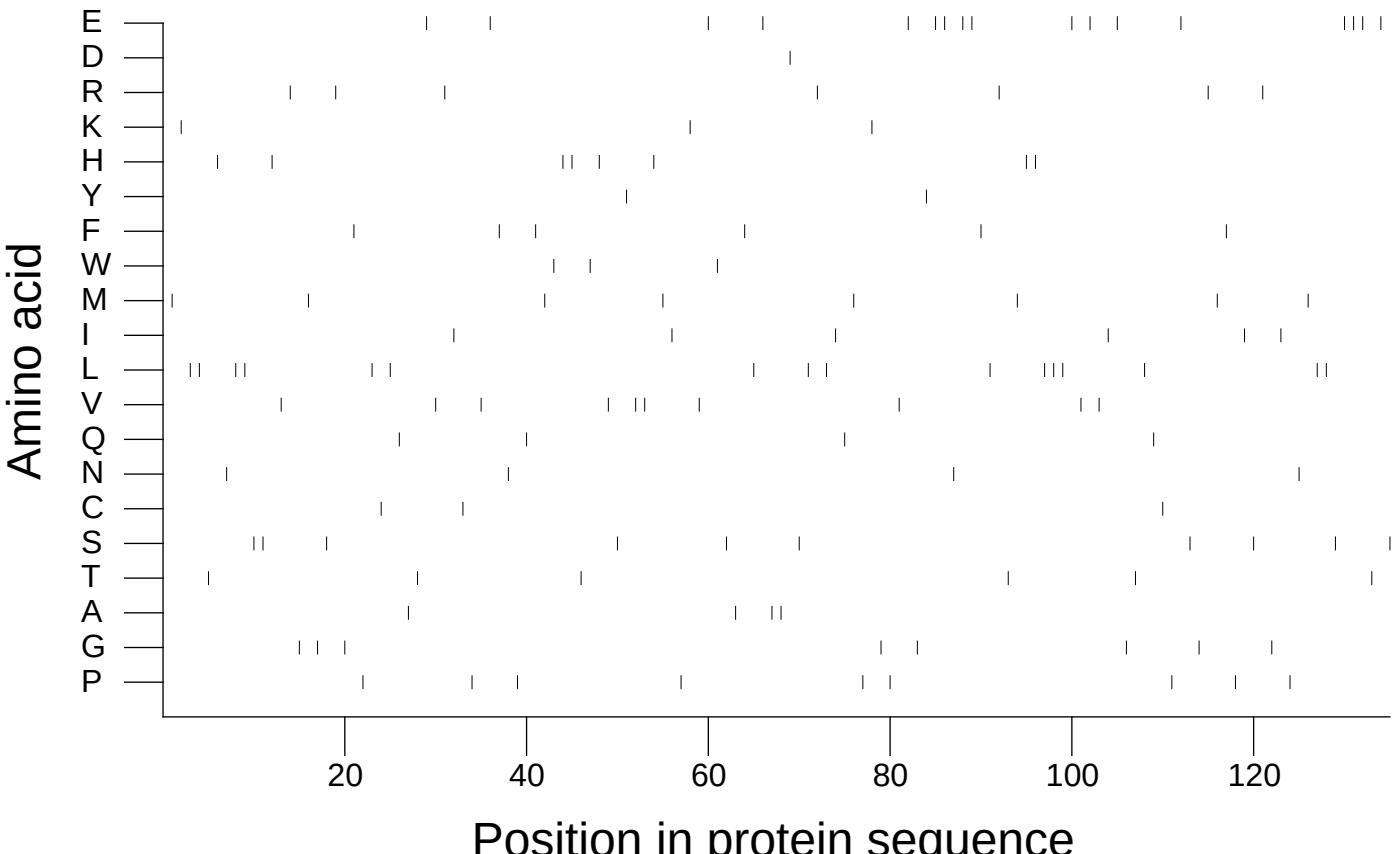

Extracted from *Guide to the Human Genome* © 2010 by Stewart Scherer. All rights reserved.