CYP11B1 - GI:71067343

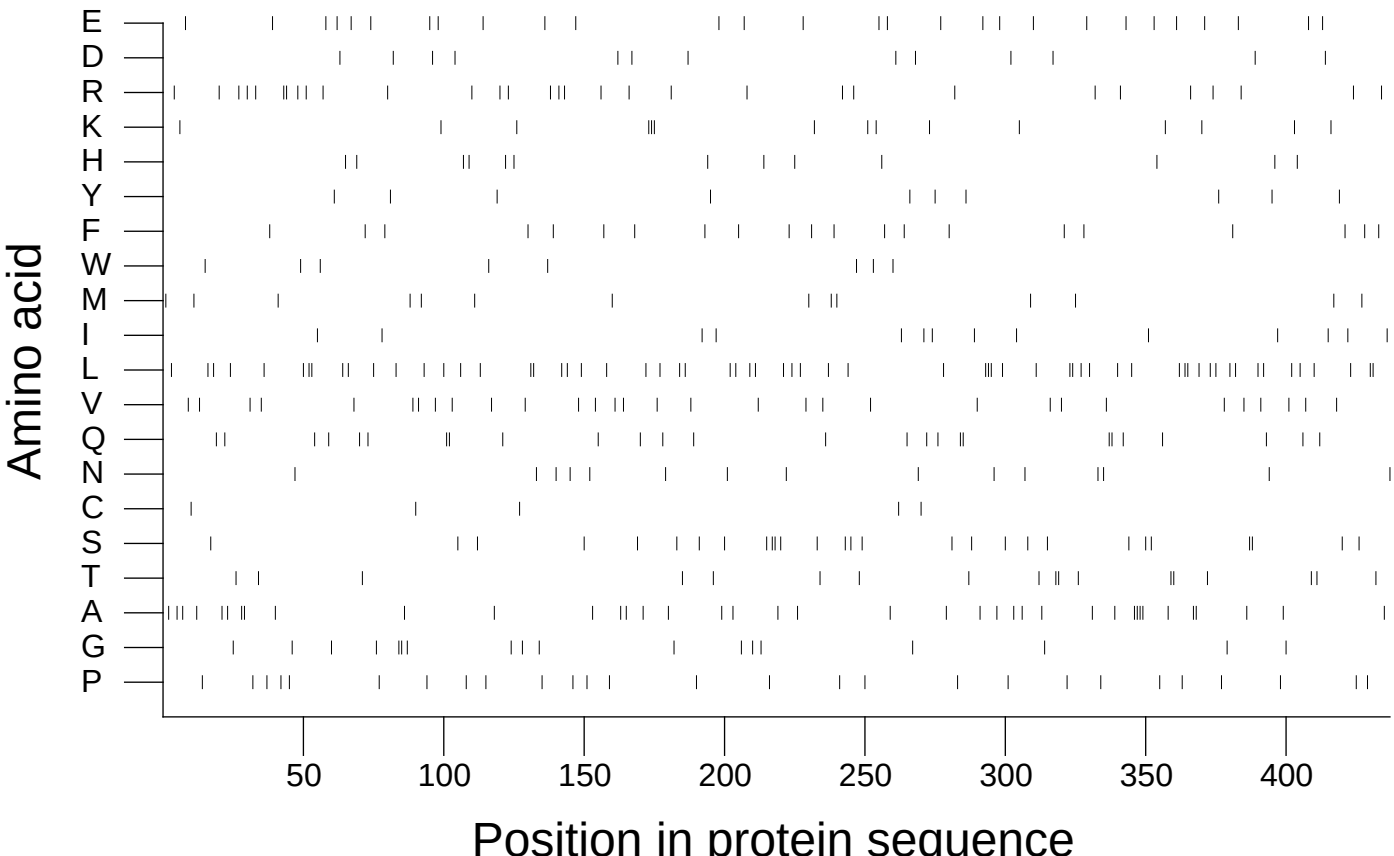

Extracted from *Guide to the Human Genome* © 2010 by Stewart Scherer. All rights reserved.