OR12D3 - GI:13624335

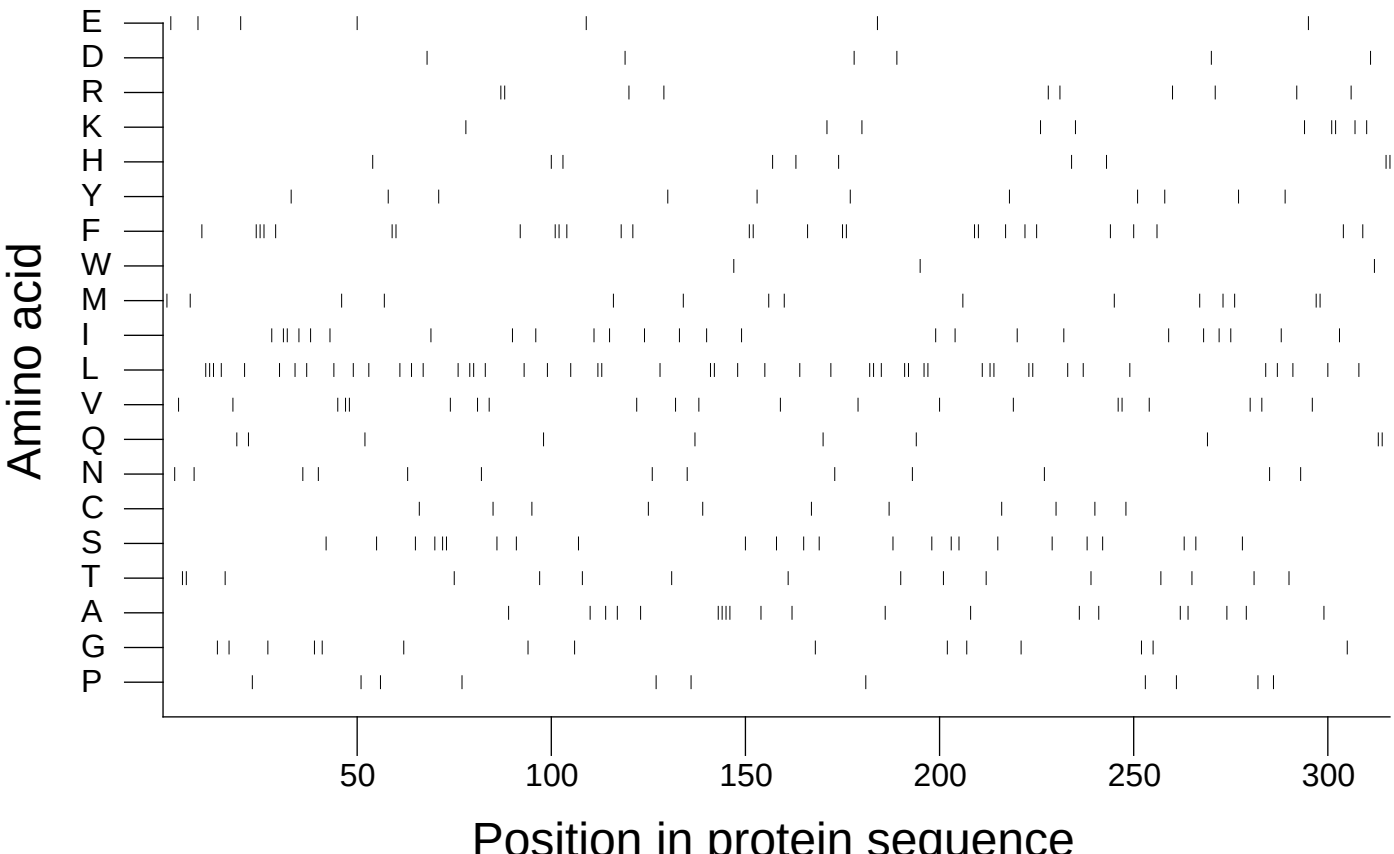

Extracted from *Guide to the Human Genome* © 2010 by Stewart Scherer. All rights reserved.