SLC30A5 - GI:13443012

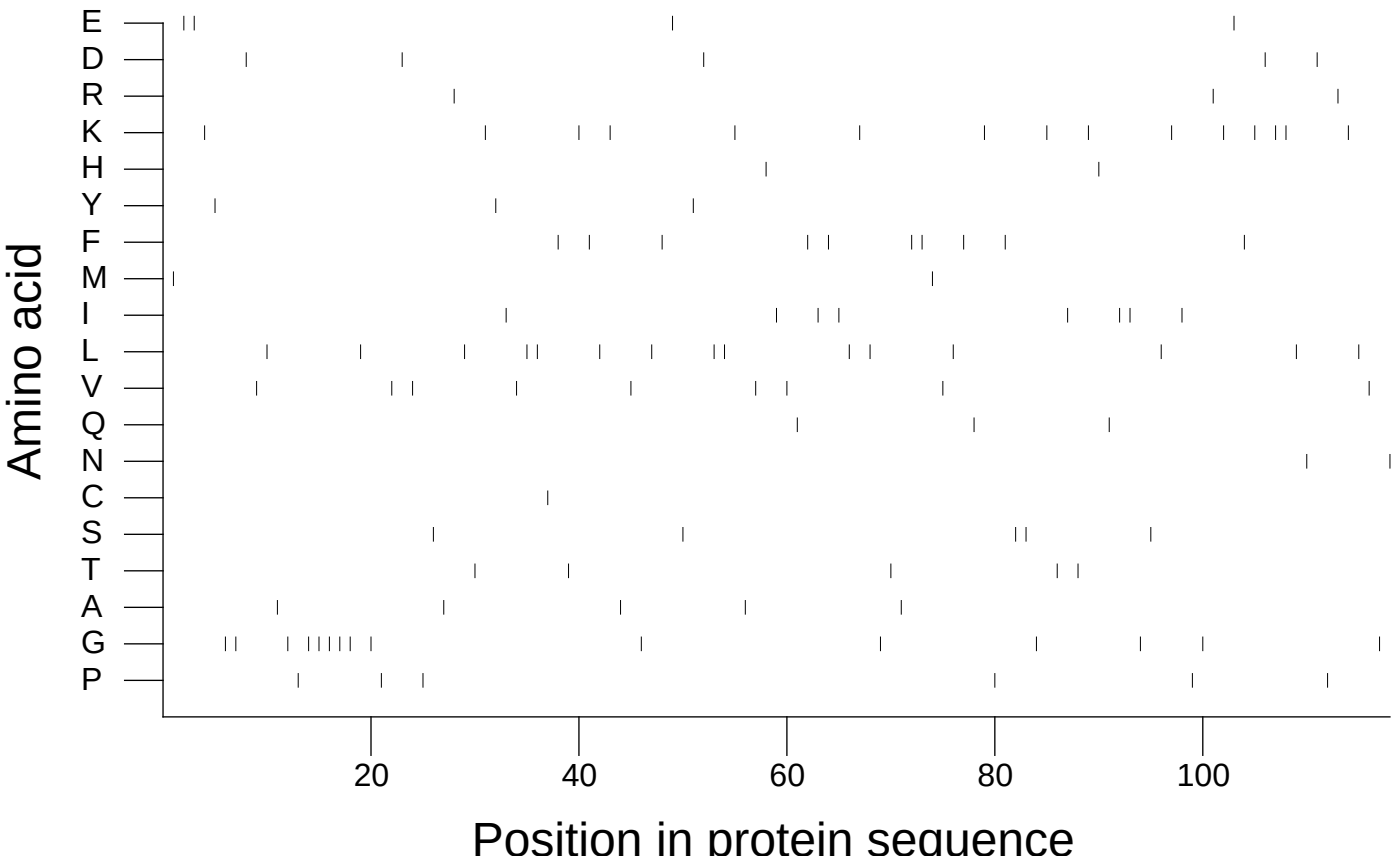

Extracted from *Guide to the Human Genome* © 2010 by Stewart Scherer. All rights reserved.