CD160 - GI:5901910

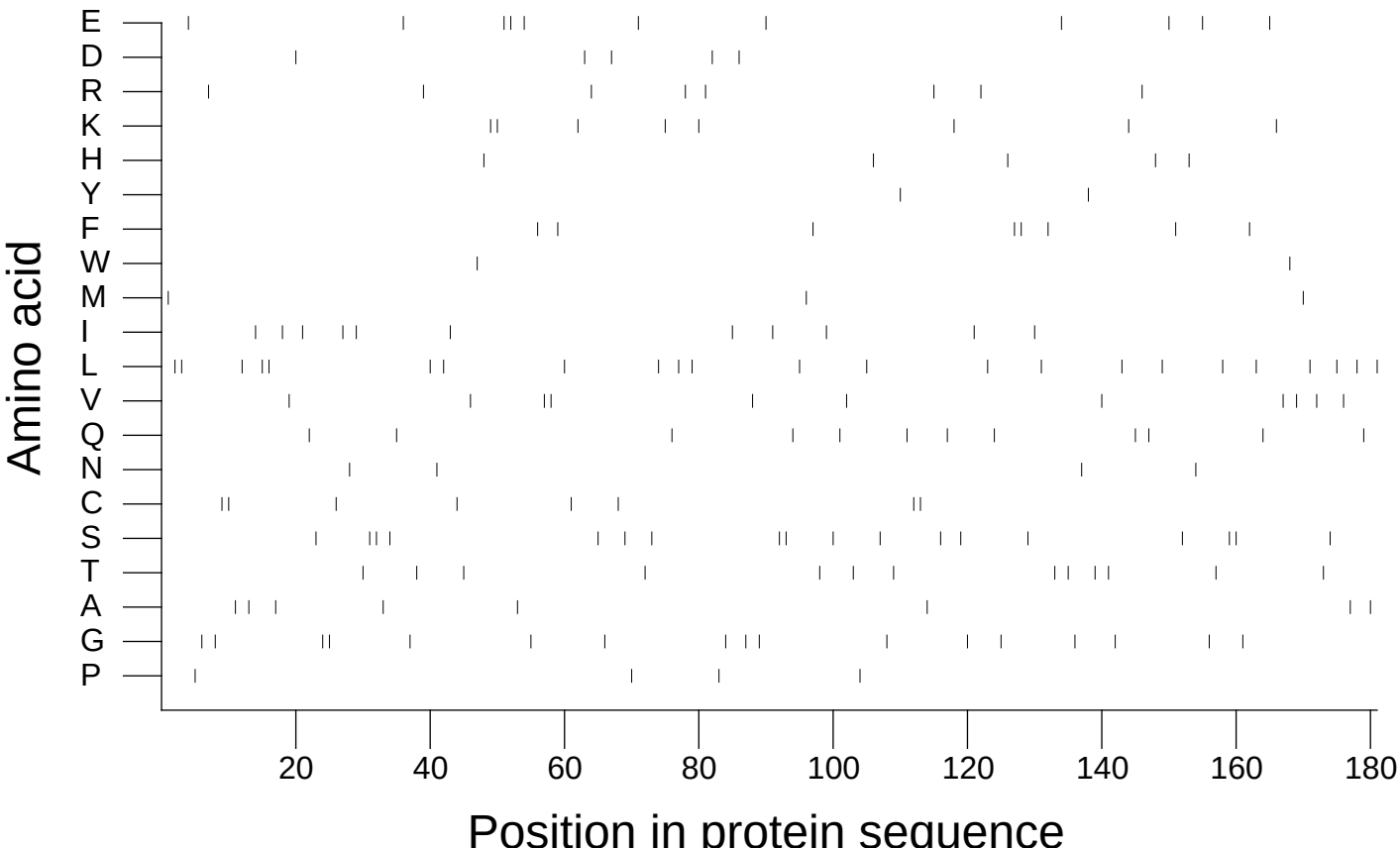

Extracted from *Guide to the Human Genome* © 2010 by Stewart Scherer. All rights reserved.