TTC32 - GI:56606133

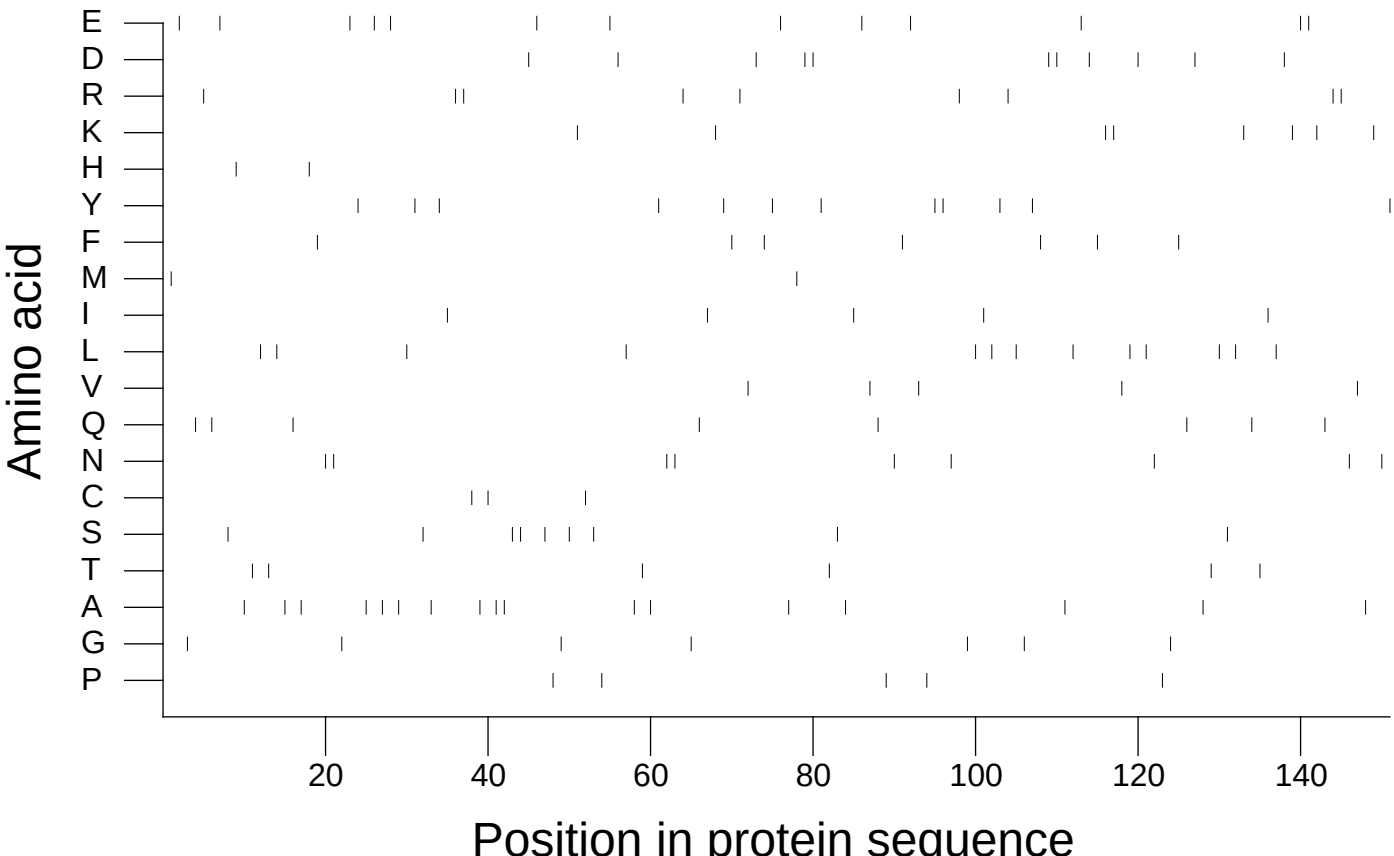

Extracted from *Guide to the Human Genome* © 2010 by Stewart Scherer. All rights reserved.