MYO3B - GI:134288892

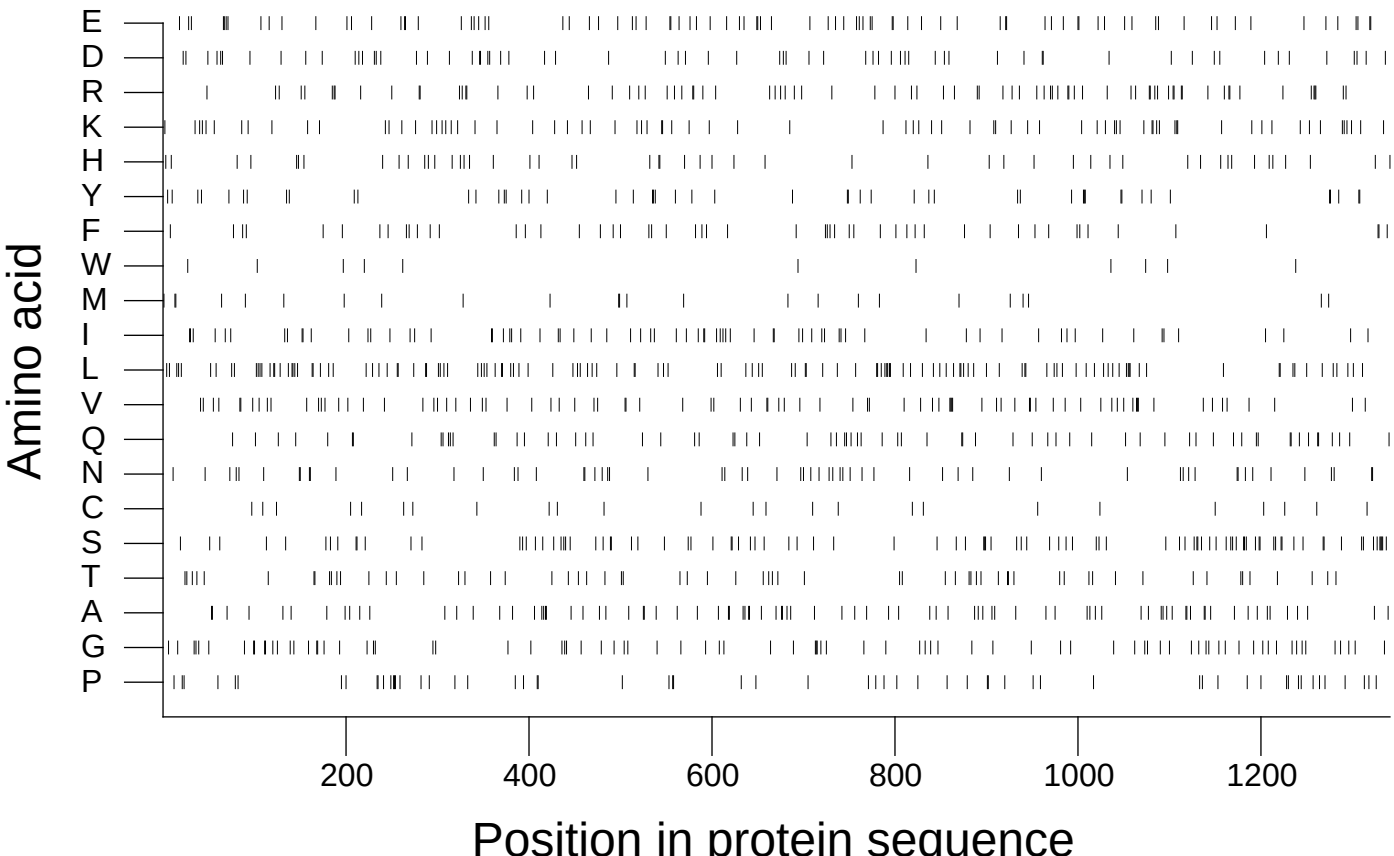

Extracted from *Guide to the Human Genome* © 2010 by Stewart Scherer. All rights reserved.