OR52A4 - GI:52421343

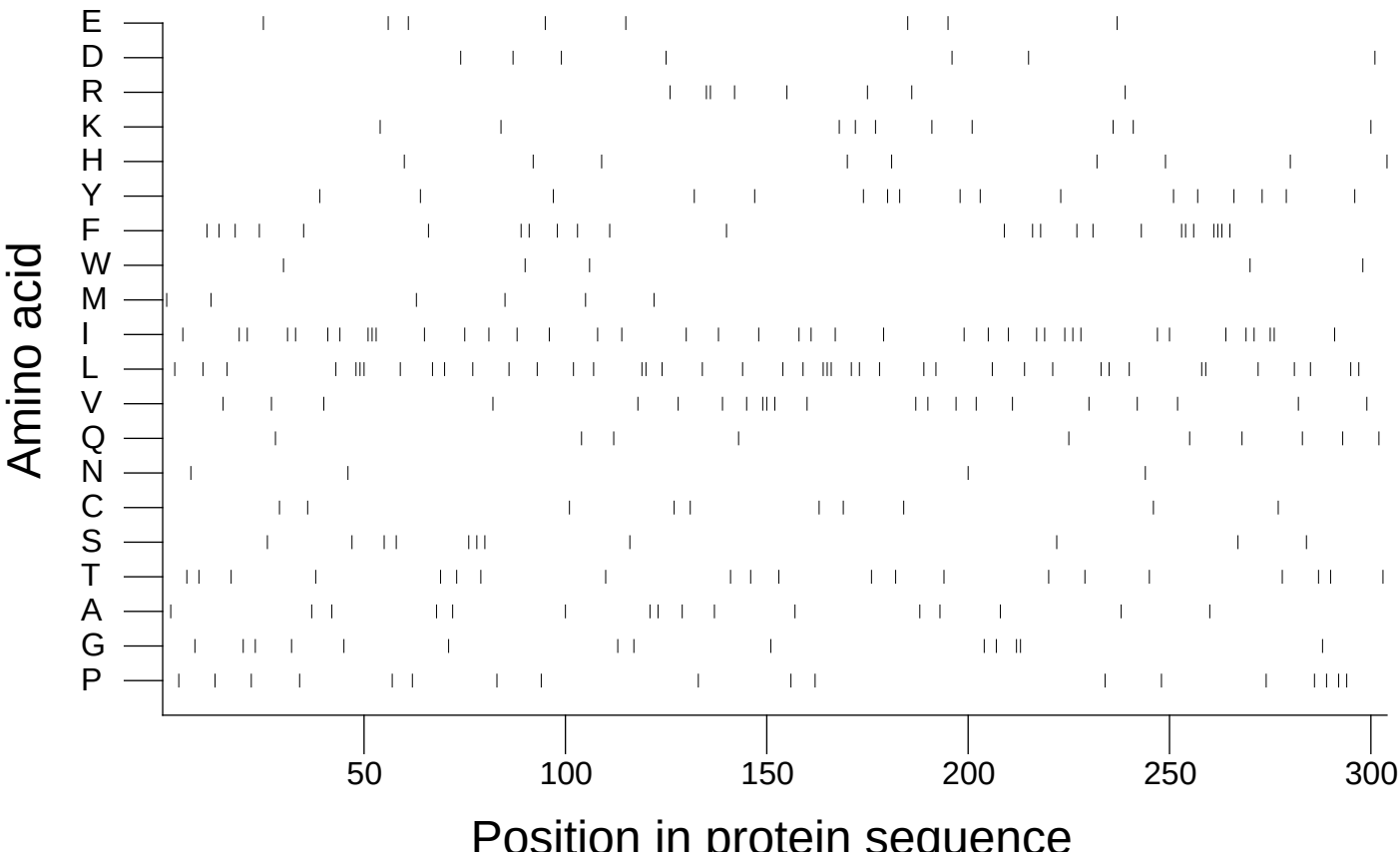

Extracted from *Guide to the Human Genome* © 2010 by Stewart Scherer. All rights reserved.