OR6C1 - GI:52353943

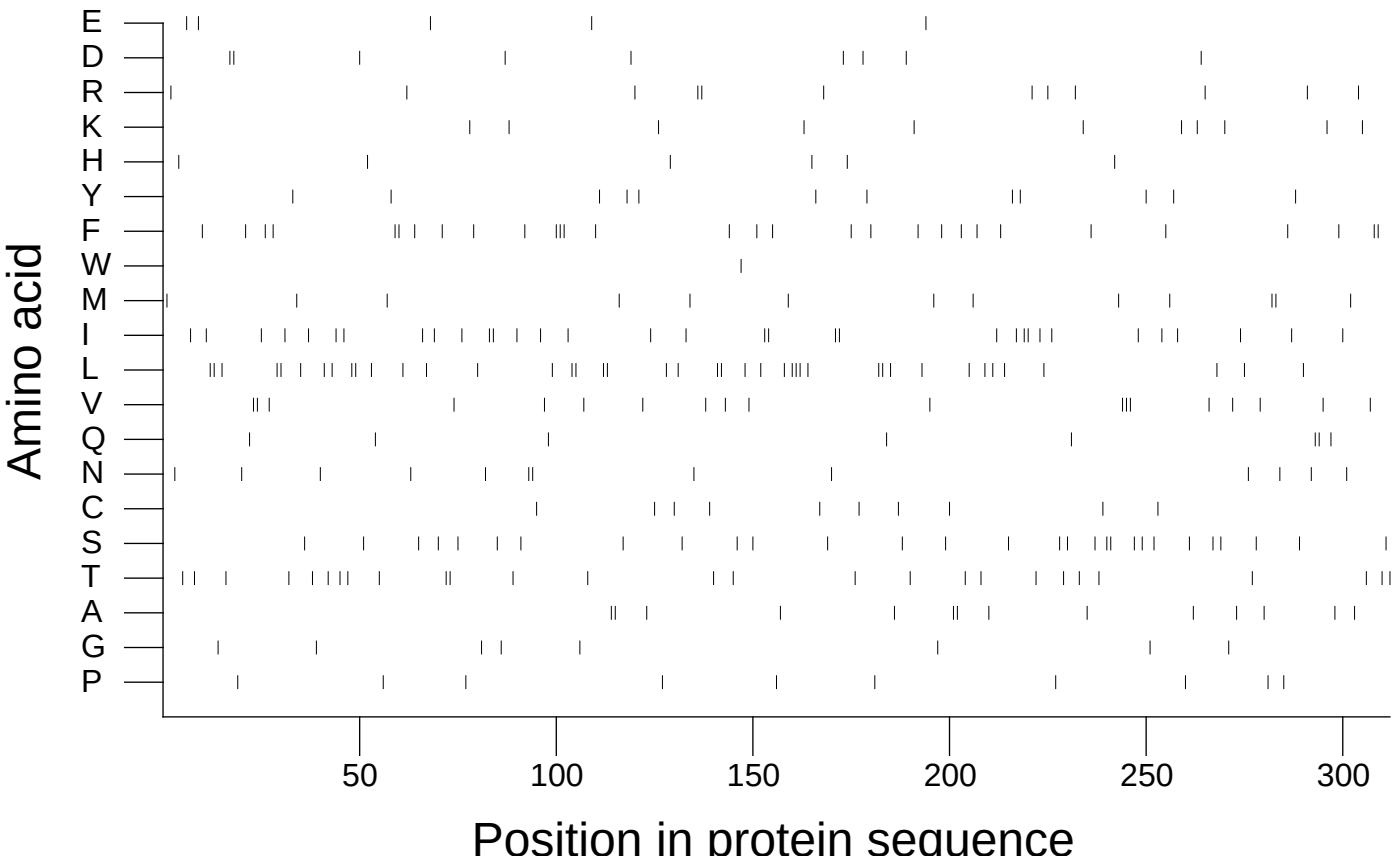

Extracted from *Guide to the Human Genome* © 2010 by Stewart Scherer. All rights reserved.