OR52I2 - GI:52353330

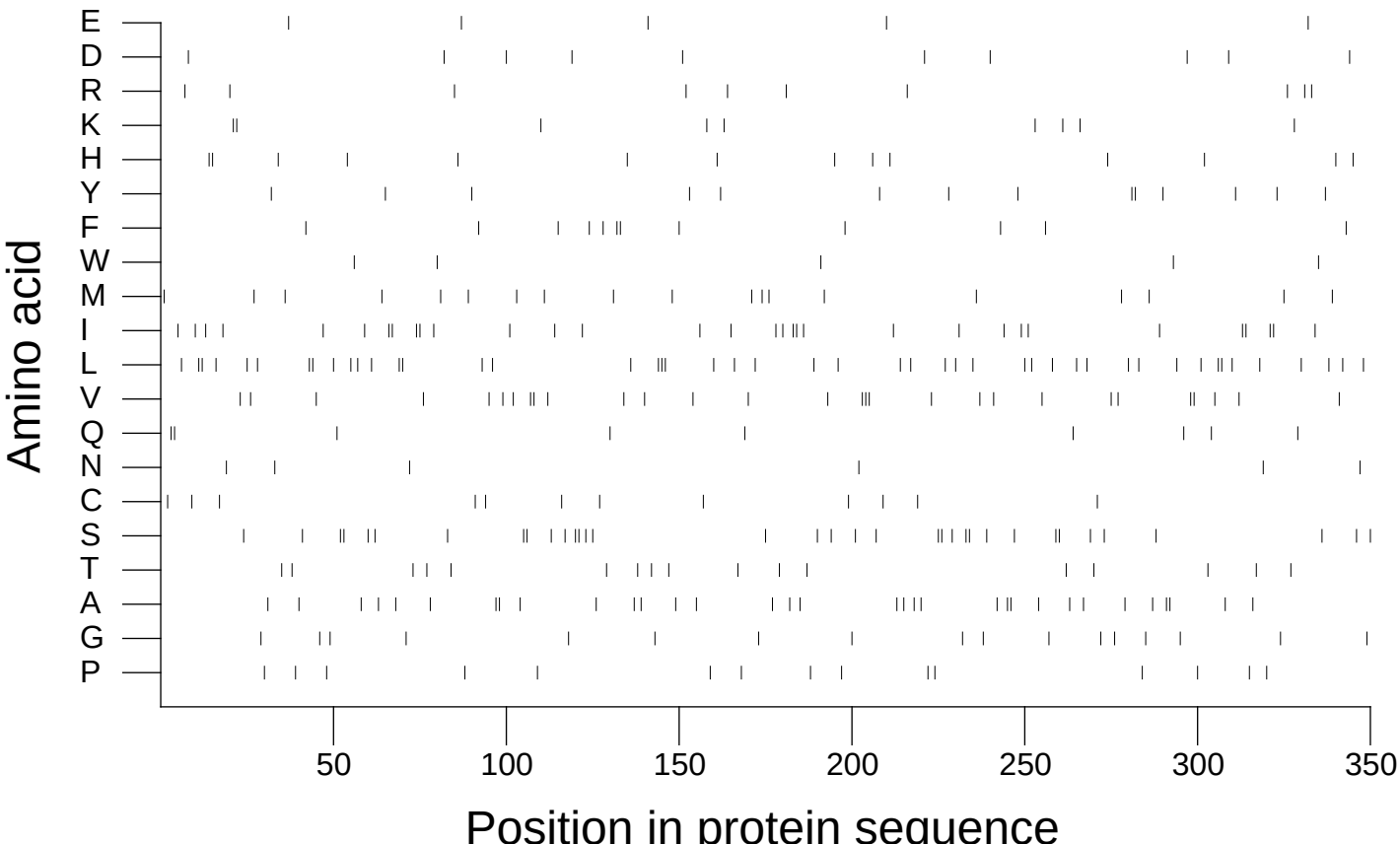

Extracted from *Guide to the Human Genome* © 2010 by Stewart Scherer. All rights reserved.