OR7D4 - GI:52353282

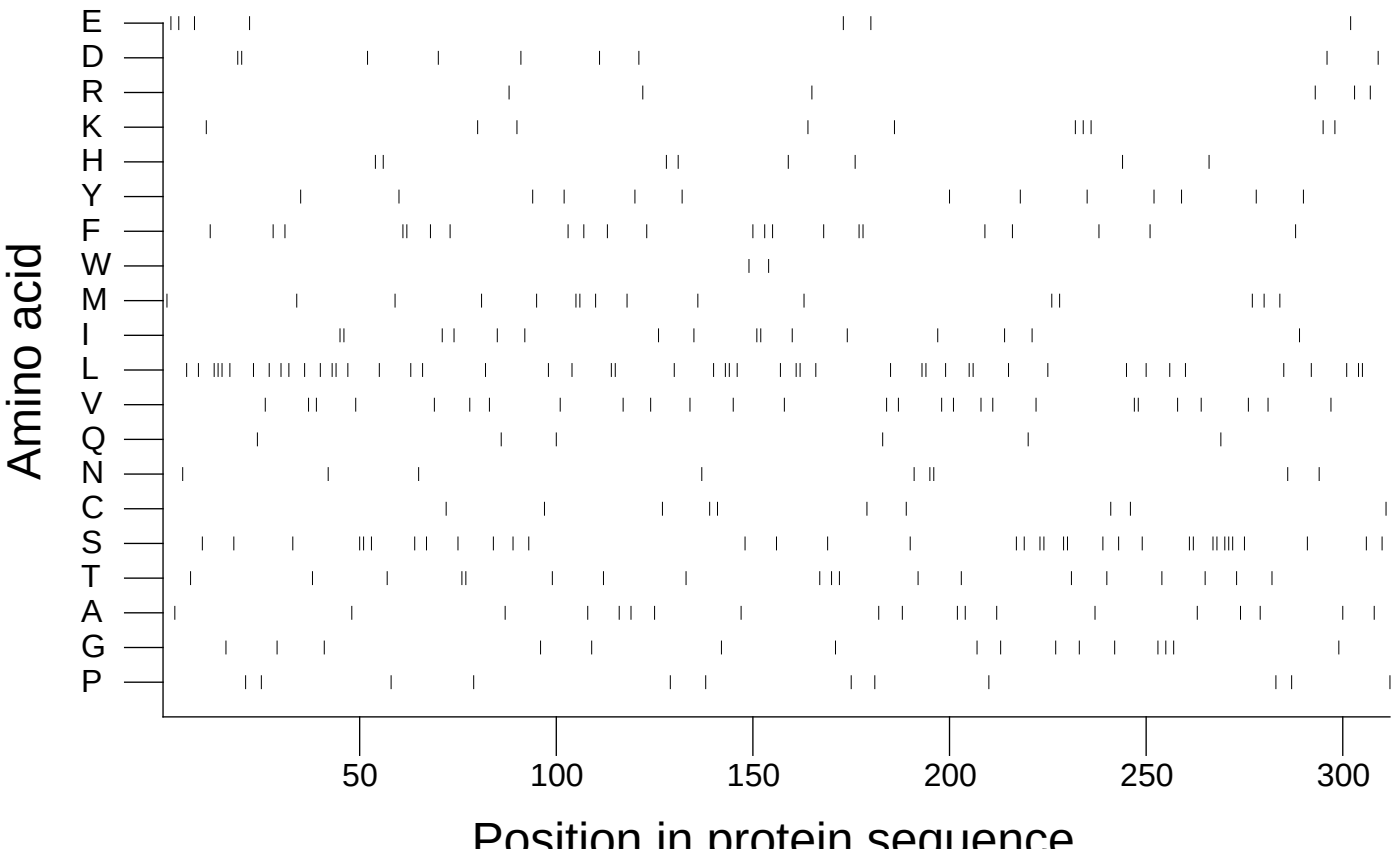

Extracted from *Guide to the Human Genome* © 2010 by Stewart Scherer. All rights reserved.