OR5B12 - GI:52317108

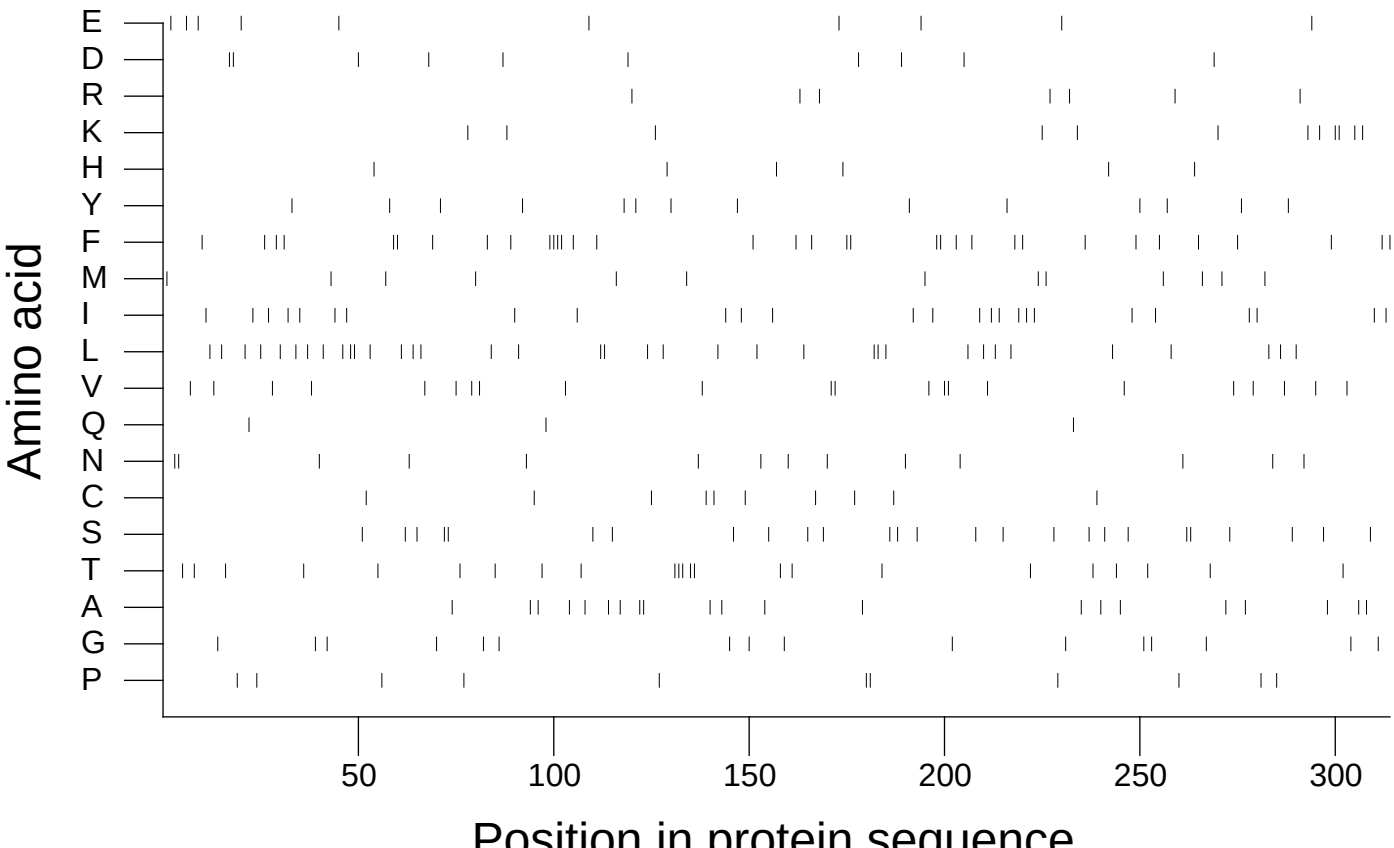

Extracted from *Guide to the Human Genome* © 2010 by Stewart Scherer. All rights reserved.