FCGR3B - GI:132814489

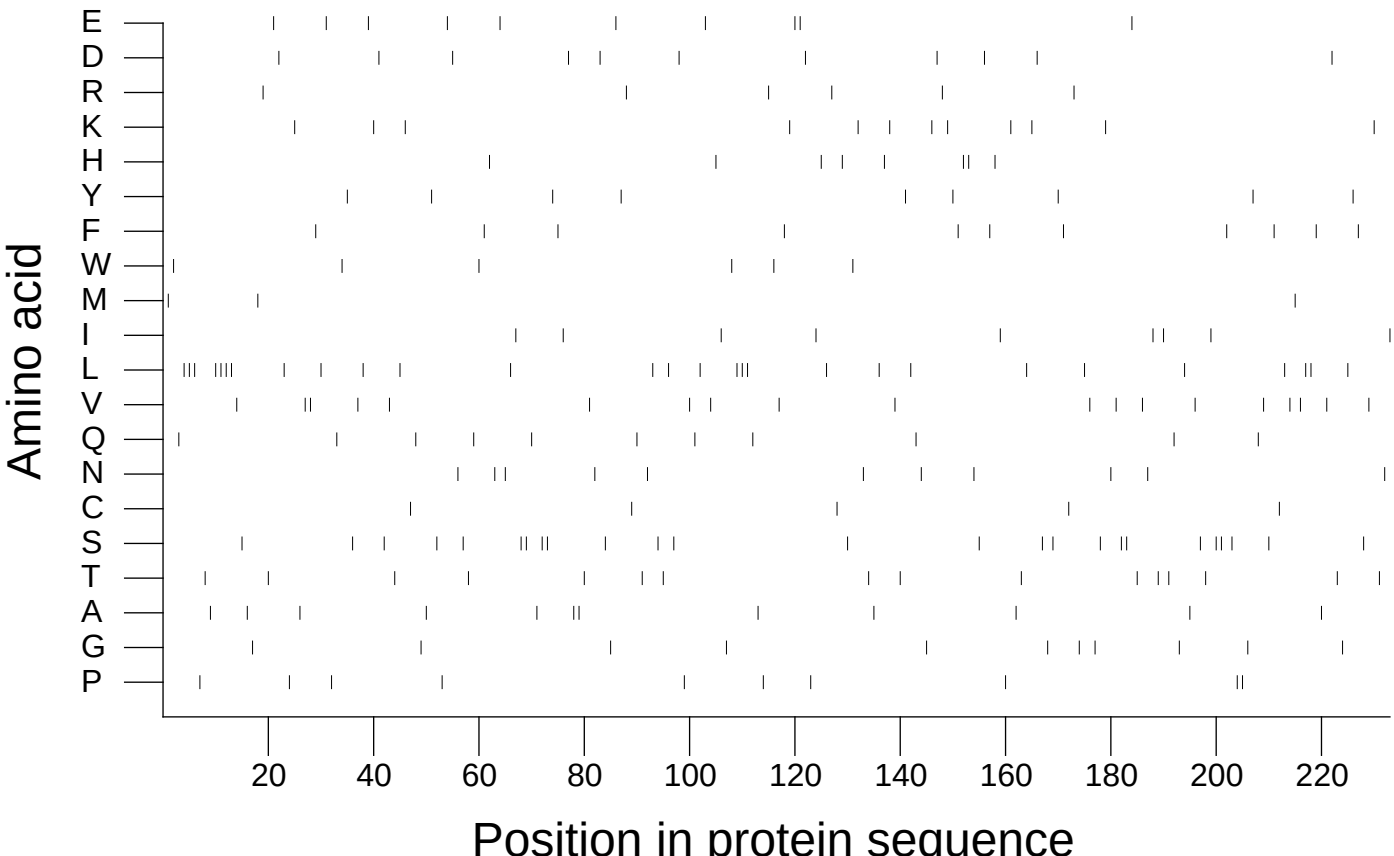

Extracted from *Guide to the Human Genome* © 2010 by Stewart Scherer. All rights reserved.