C2orf27A - GI:47524184

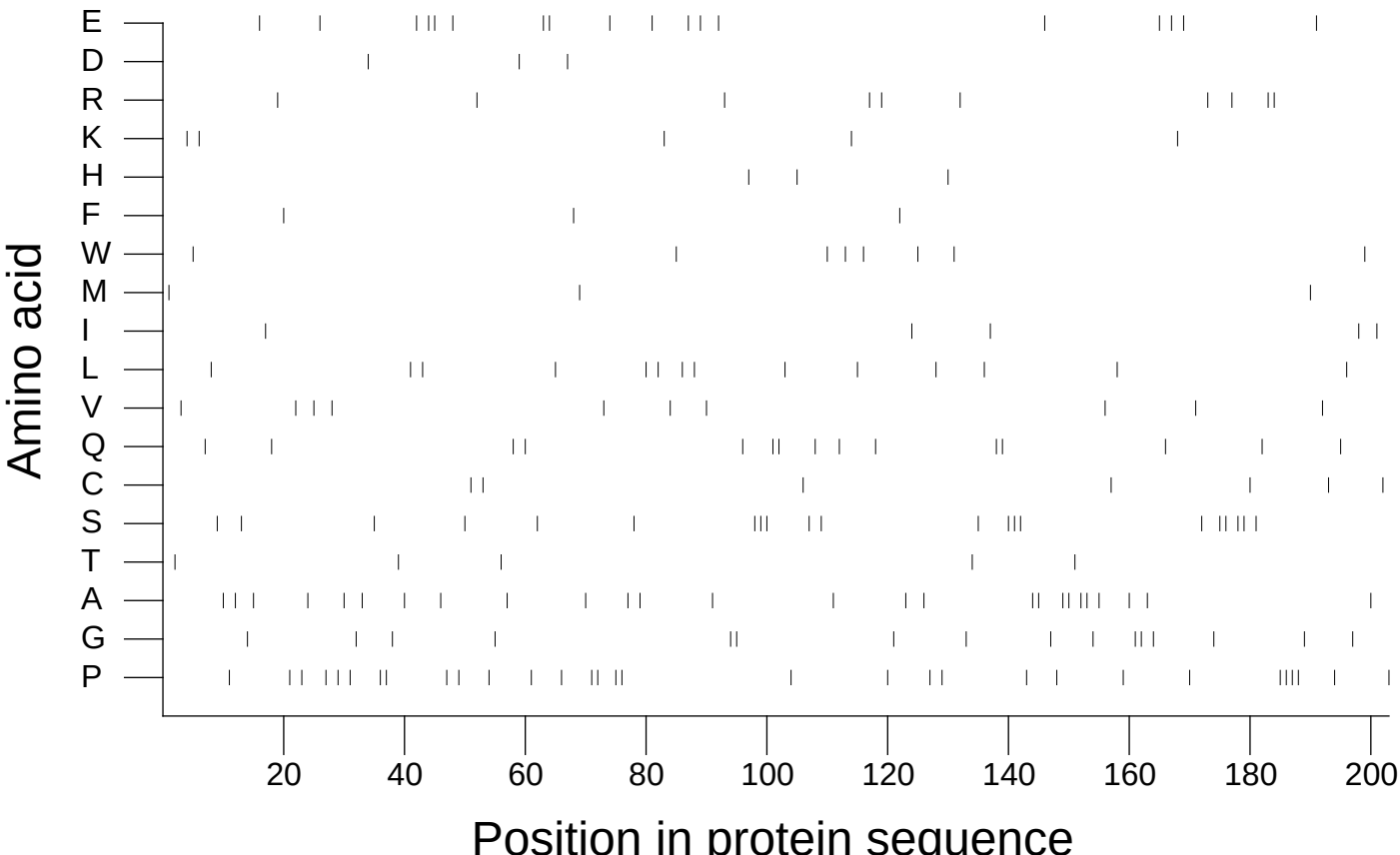

Extracted from *Guide to the Human Genome* © 2010 by Stewart Scherer. All rights reserved.