MS4A7 - GI:46249359

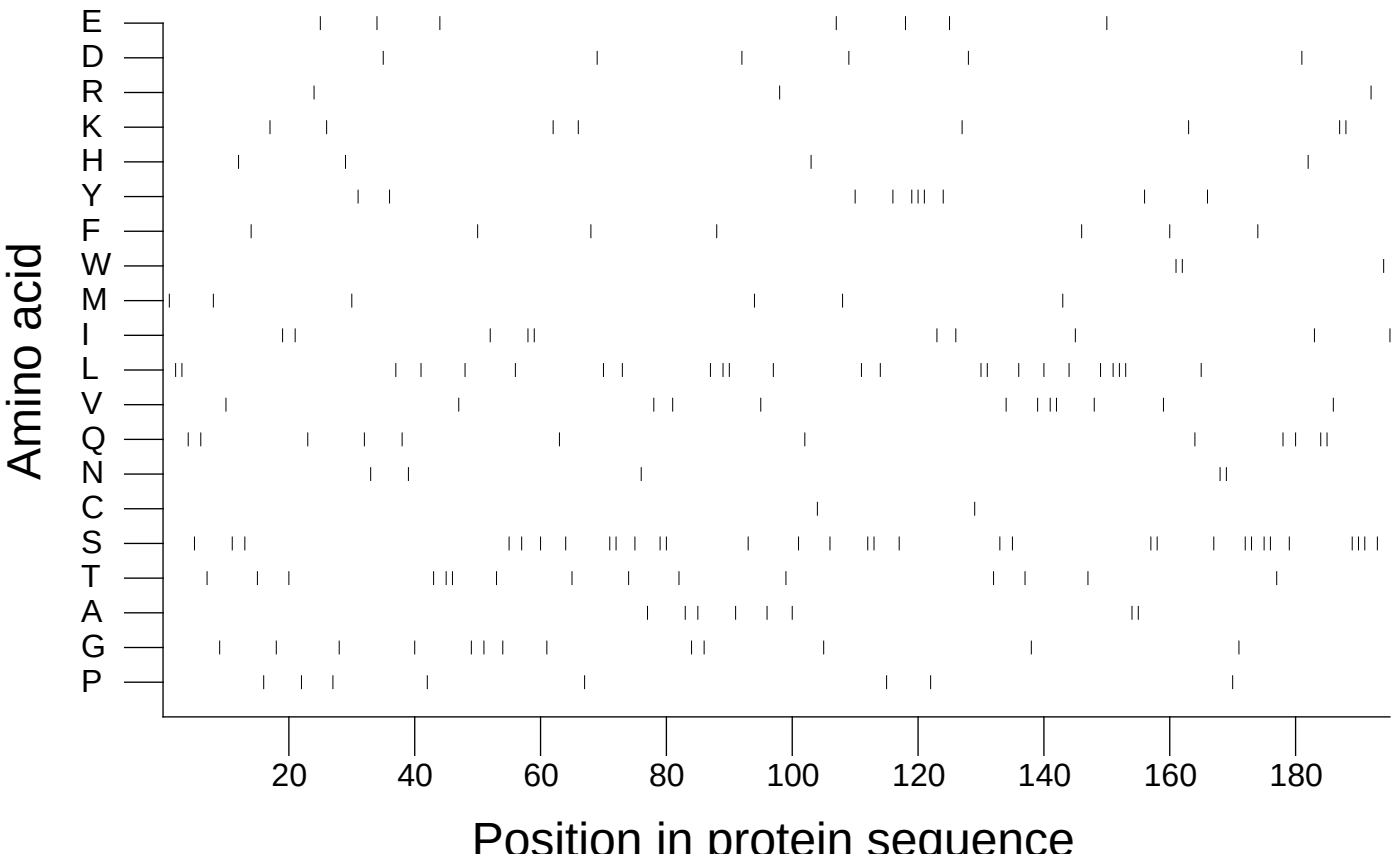

Extracted from *Guide to the Human Genome* © 2010 by Stewart Scherer. All rights reserved.