PTPN20B - GI:108802621

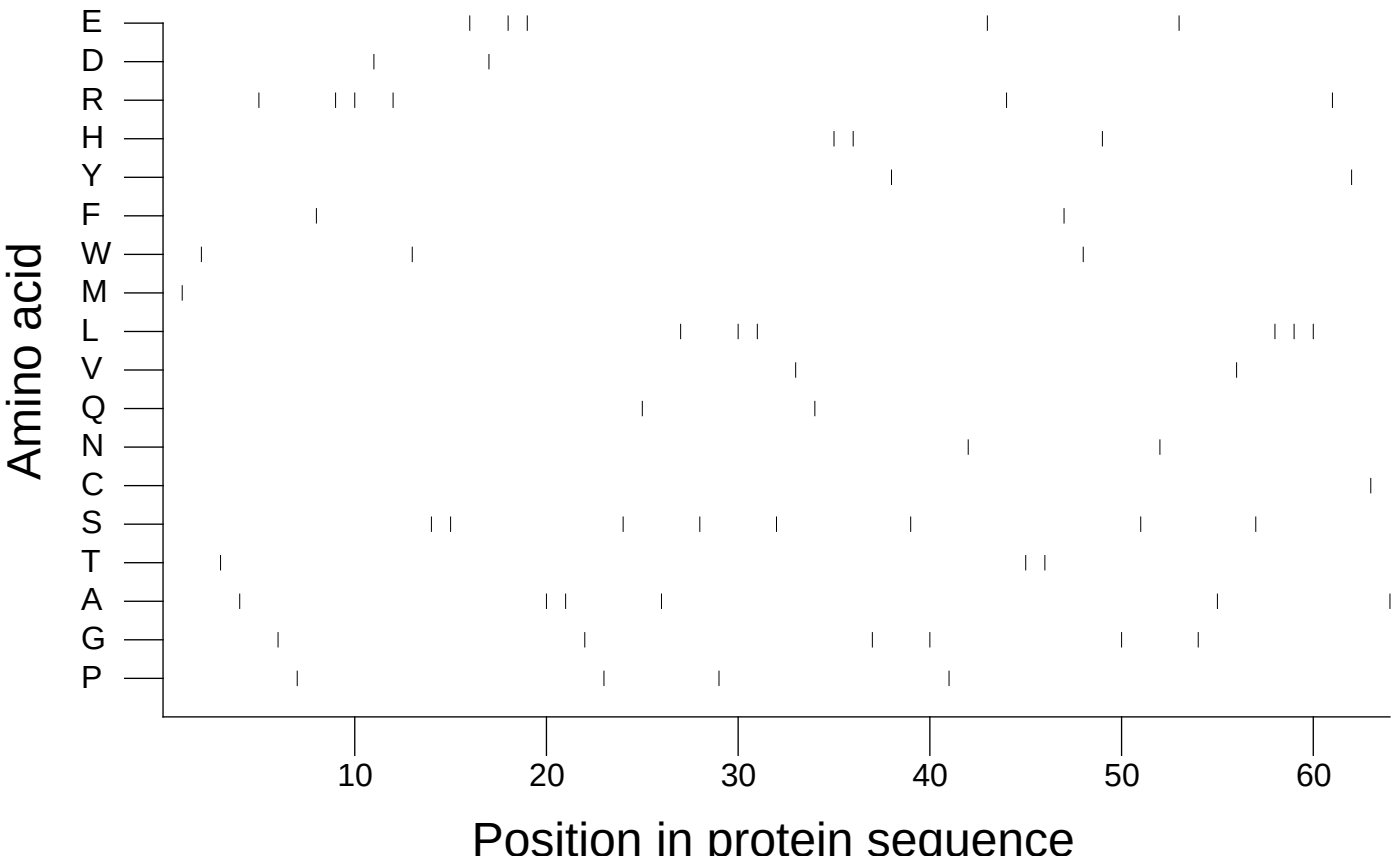

Extracted from *Guide to the Human Genome* © 2010 by Stewart Scherer. All rights reserved.