ZFP36 - GI:4507961

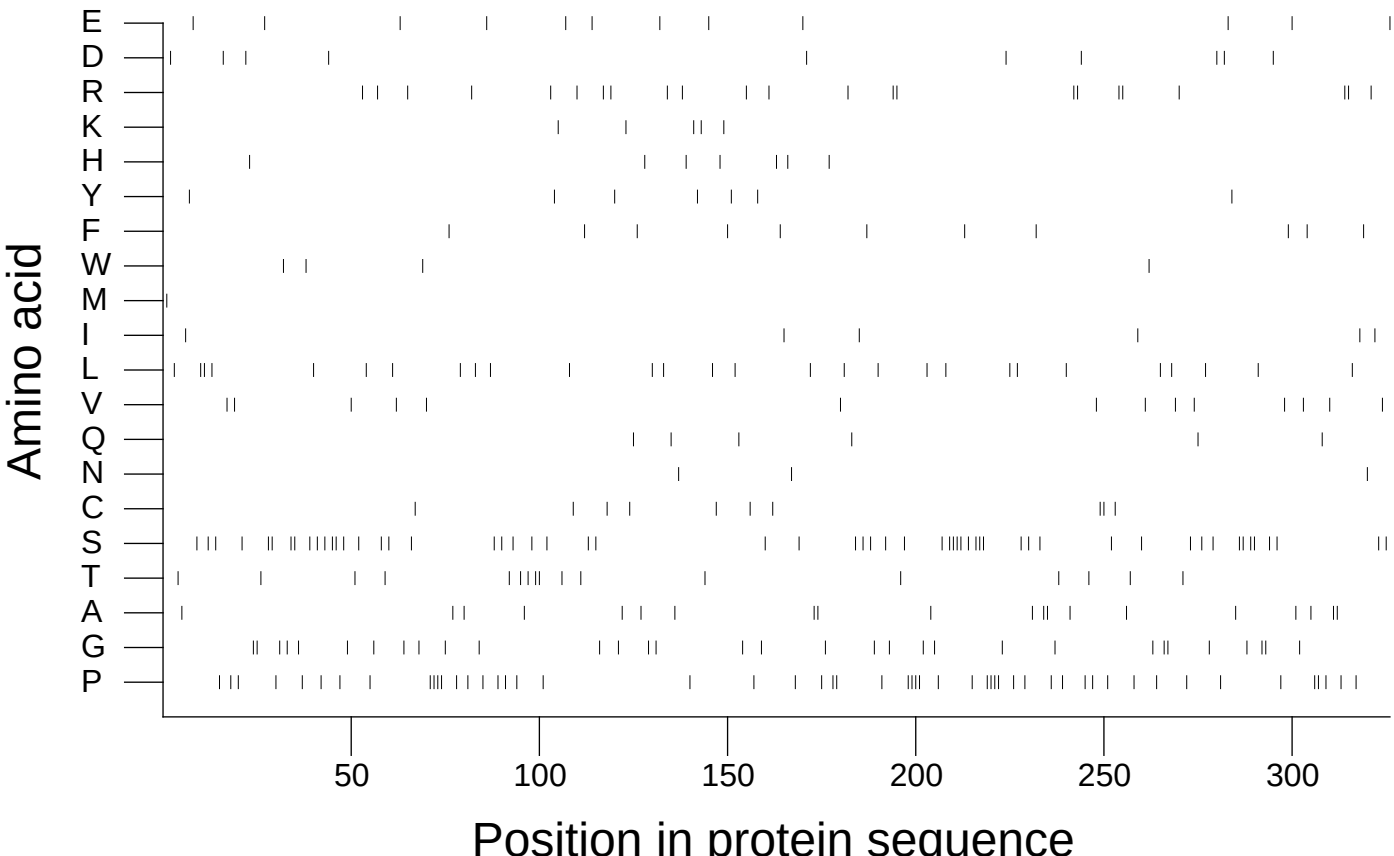

Extracted from *Guide to the Human Genome* © 2010 by Stewart Scherer. All rights reserved.