HIST1H2BN - GI:4504261

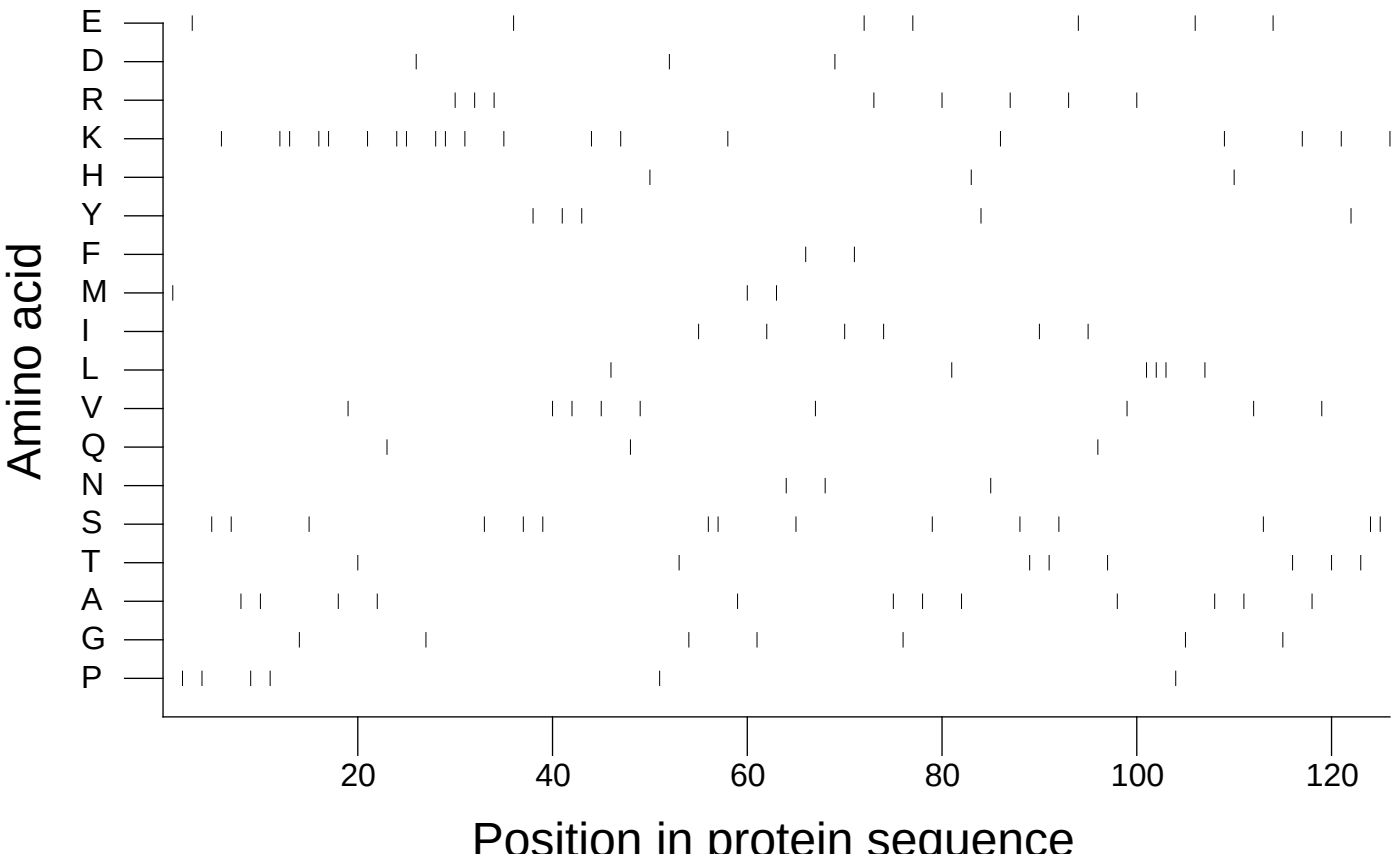

Extracted from *Guide to the Human Genome* © 2010 by Stewart Scherer. All rights reserved.