KIF3C - GI:41352705

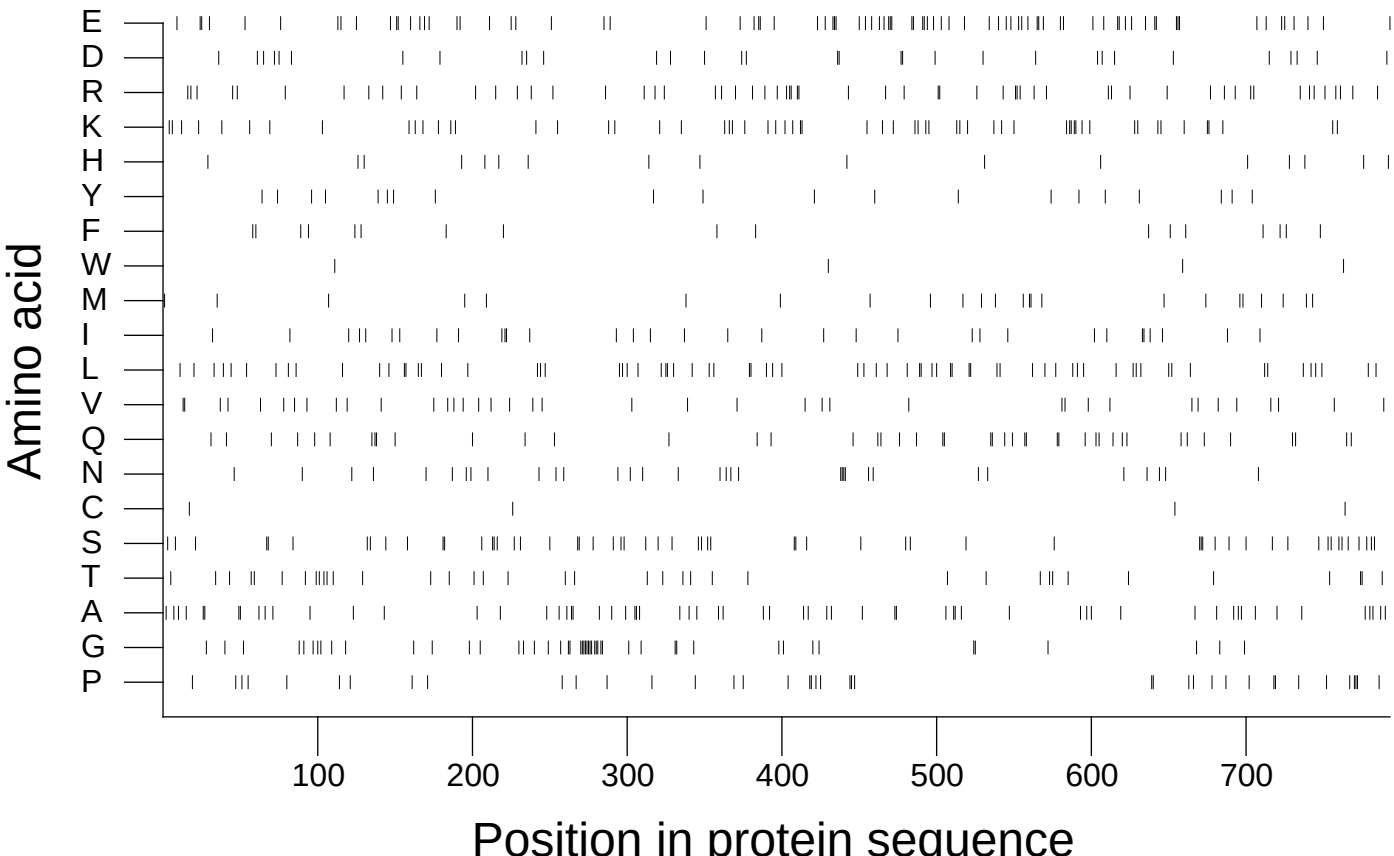

Extracted from *Guide to the Human Genome* © 2010 by Stewart Scherer. All rights reserved.