C11orf63 - GI:40217801

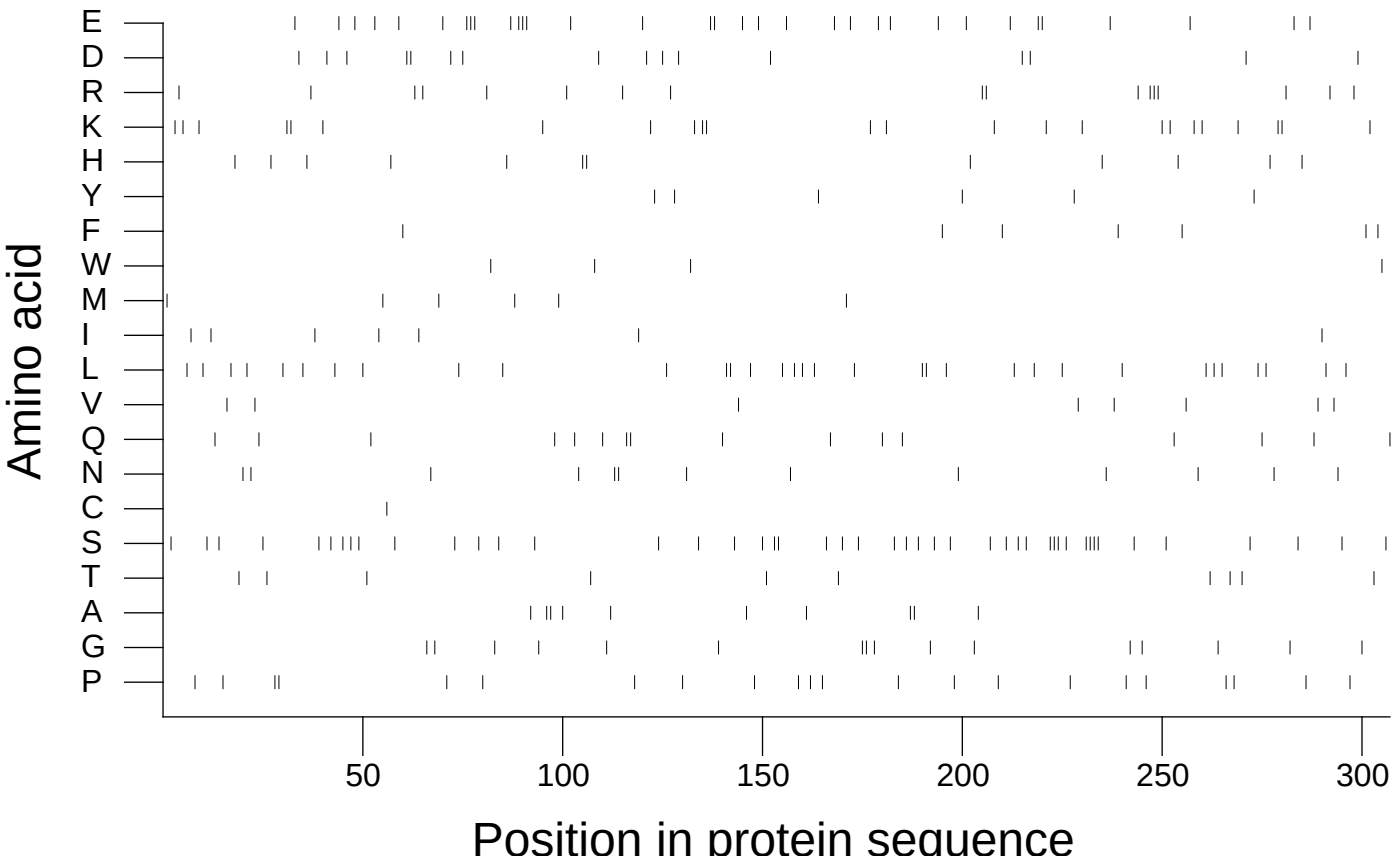

Extracted from *Guide to the Human Genome* © 2010 by Stewart Scherer. All rights reserved.