ZNF497 - GI:38348236

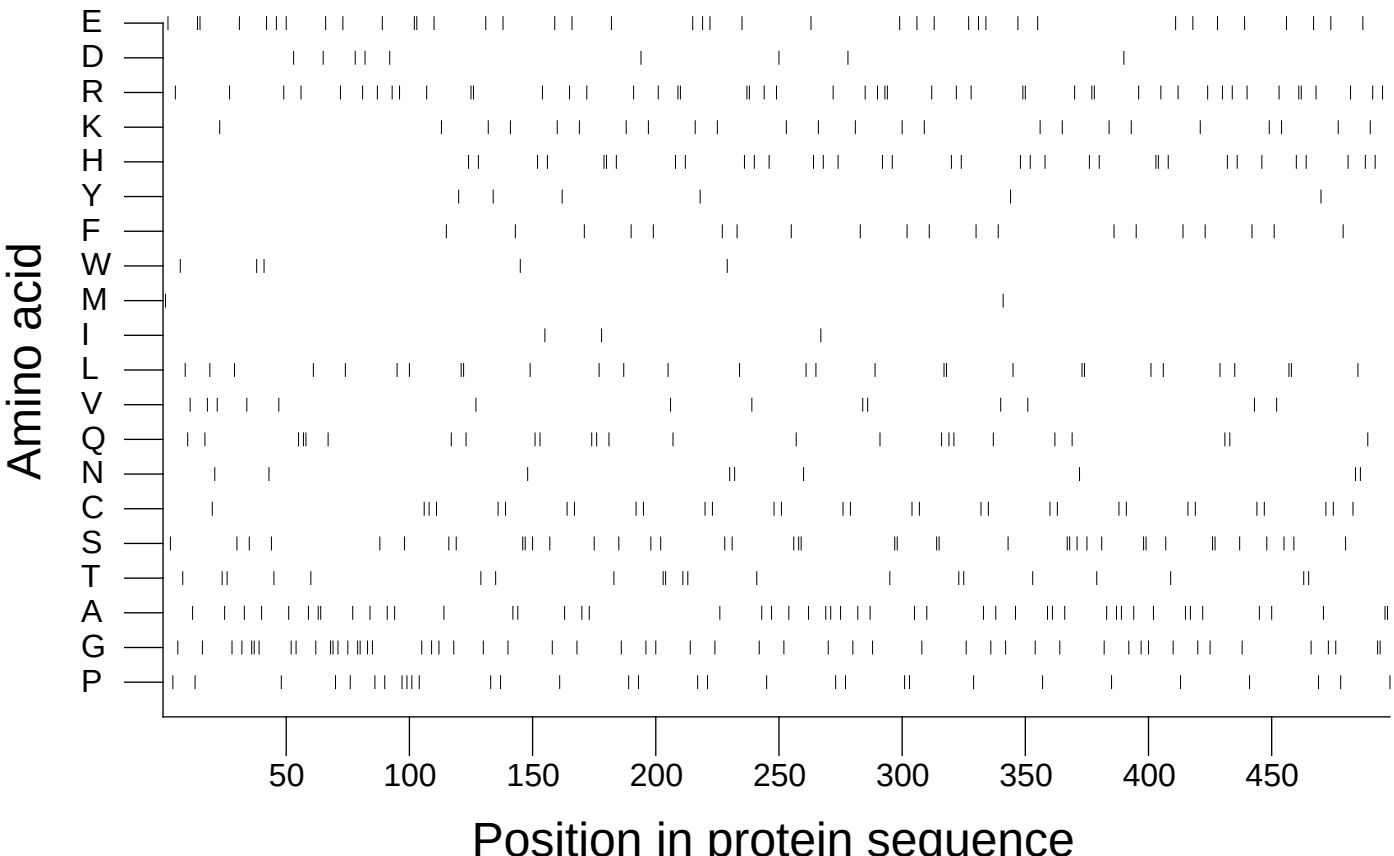

Extracted from *Guide to the Human Genome* © 2010 by Stewart Scherer. All rights reserved.