CREM - GI:34335228

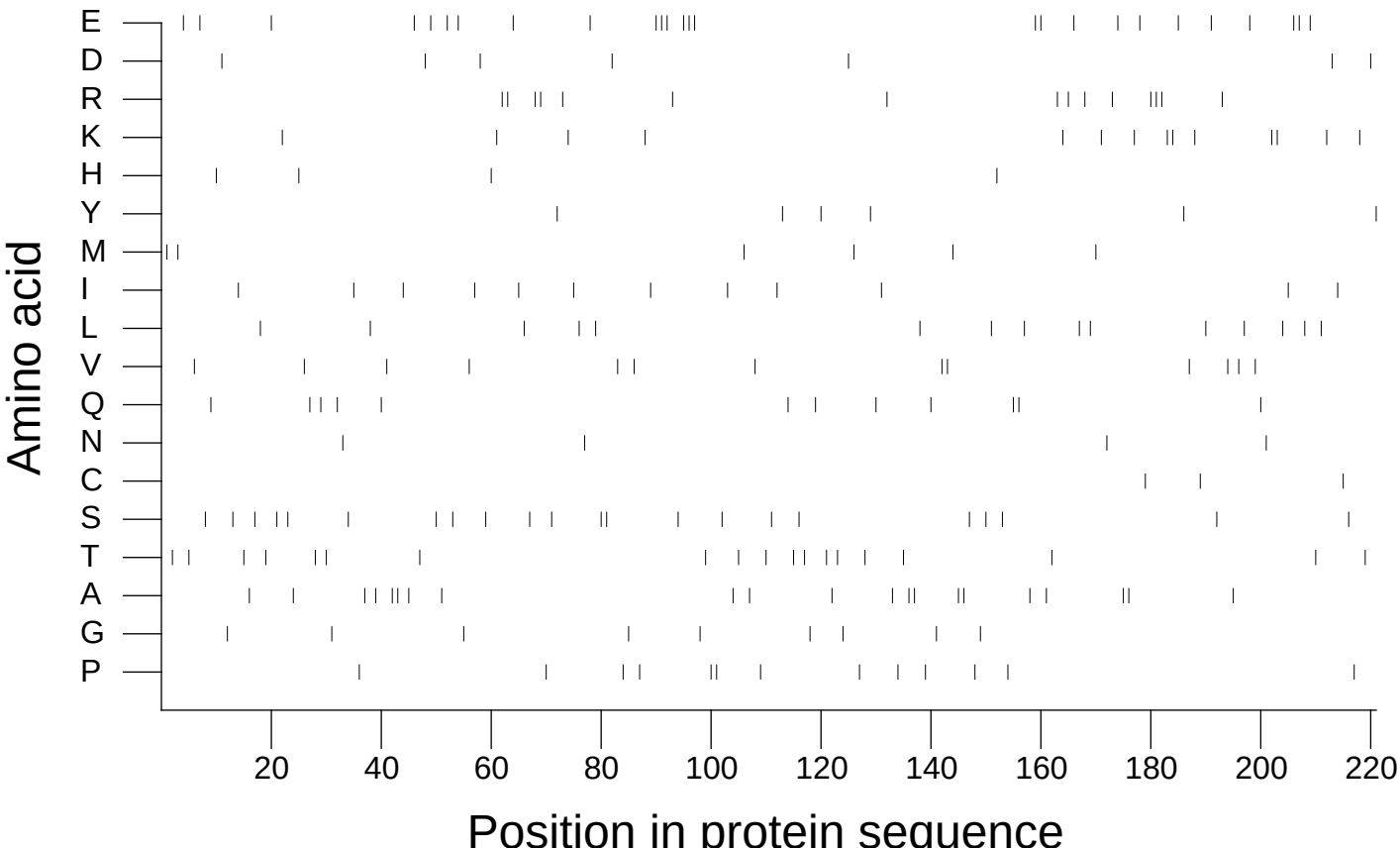

Extracted from *Guide to the Human Genome* © 2010 by Stewart Scherer. All rights reserved.