GMPPA - GI:31881779

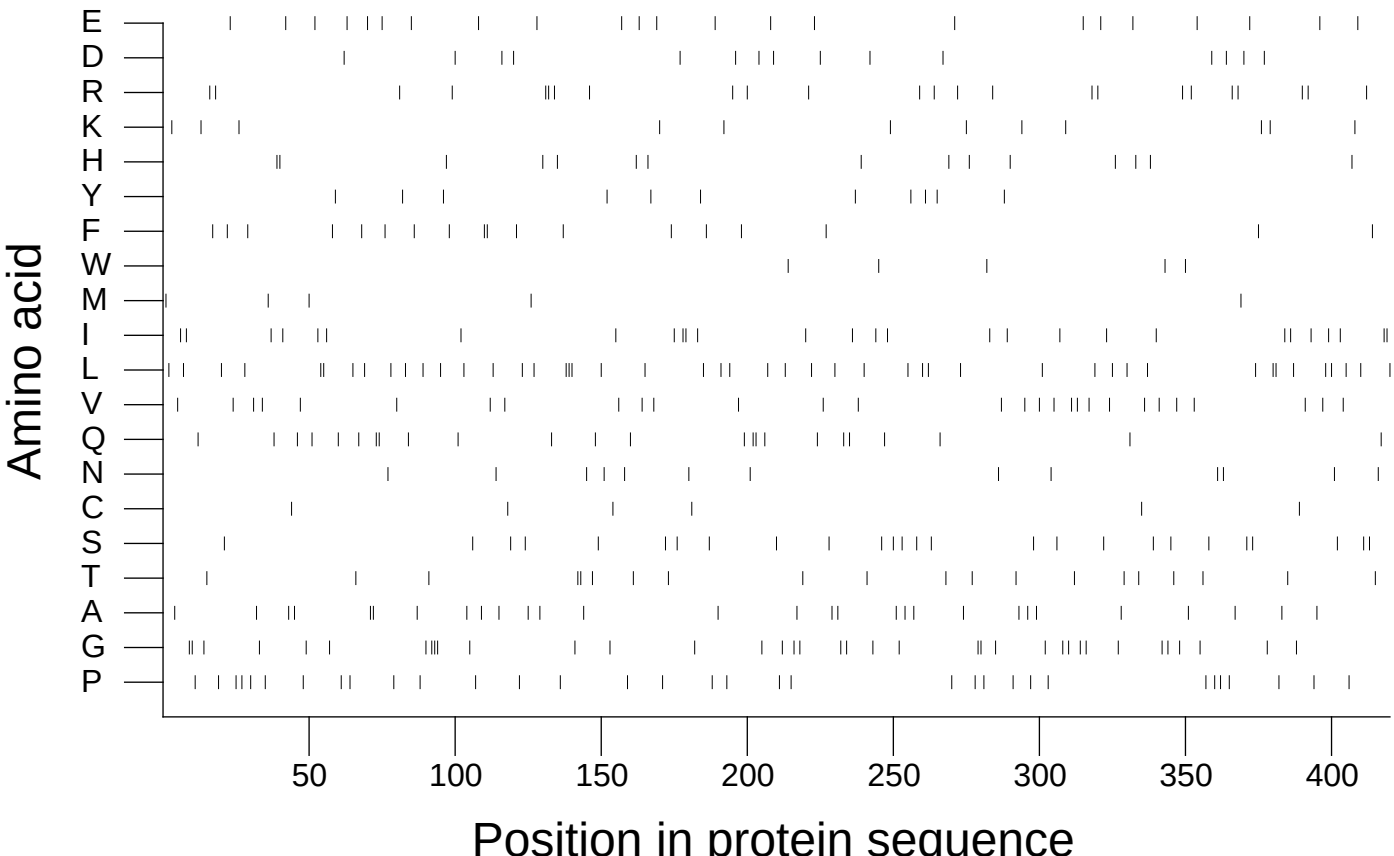

Extracted from *Guide to the Human Genome* © 2010 by Stewart Scherer. All rights reserved.