TAS1R1 - GI:29294619

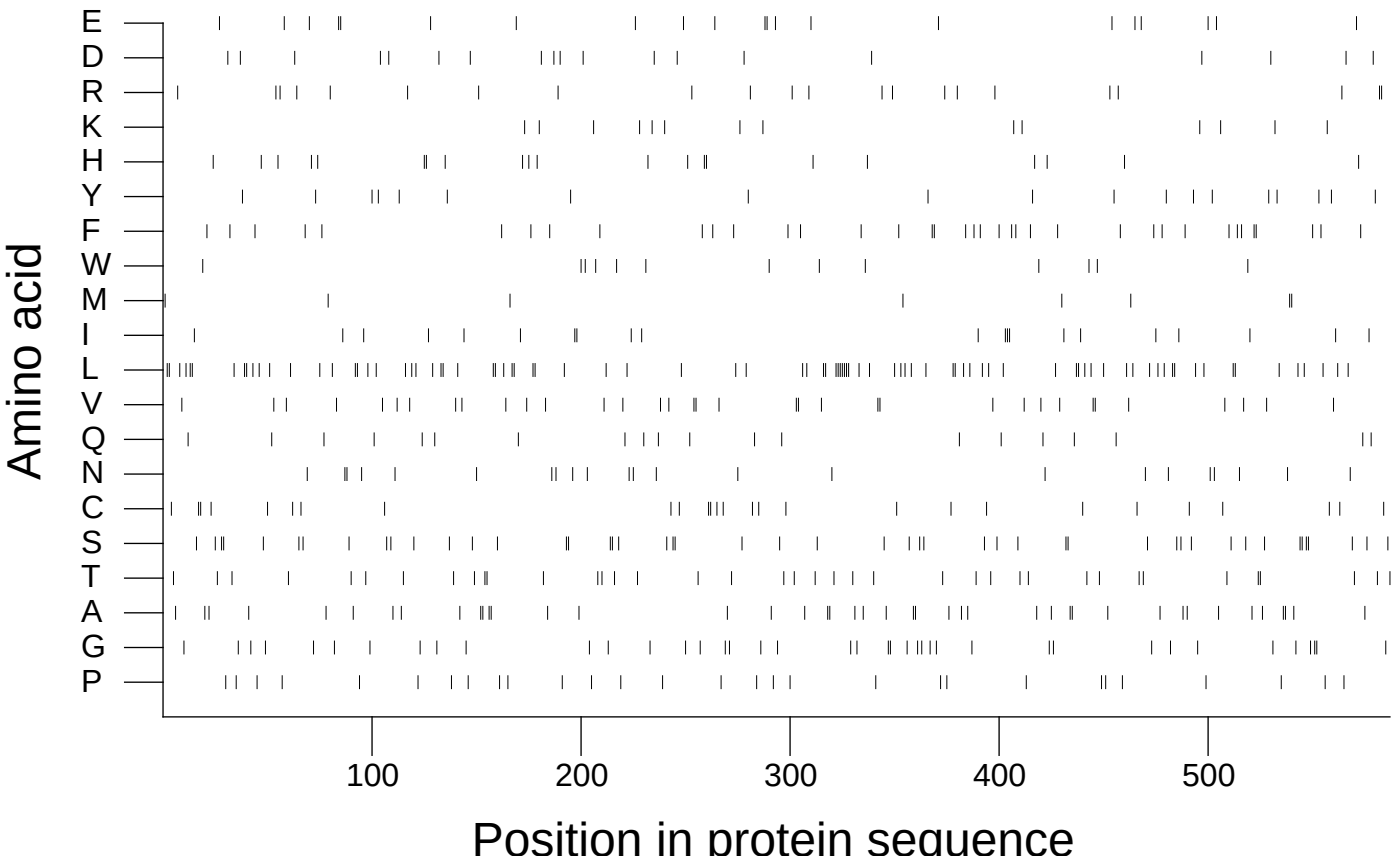

Extracted from *Guide to the Human Genome* © 2010 by Stewart Scherer. All rights reserved.