SEC14L4 - GI:28376621

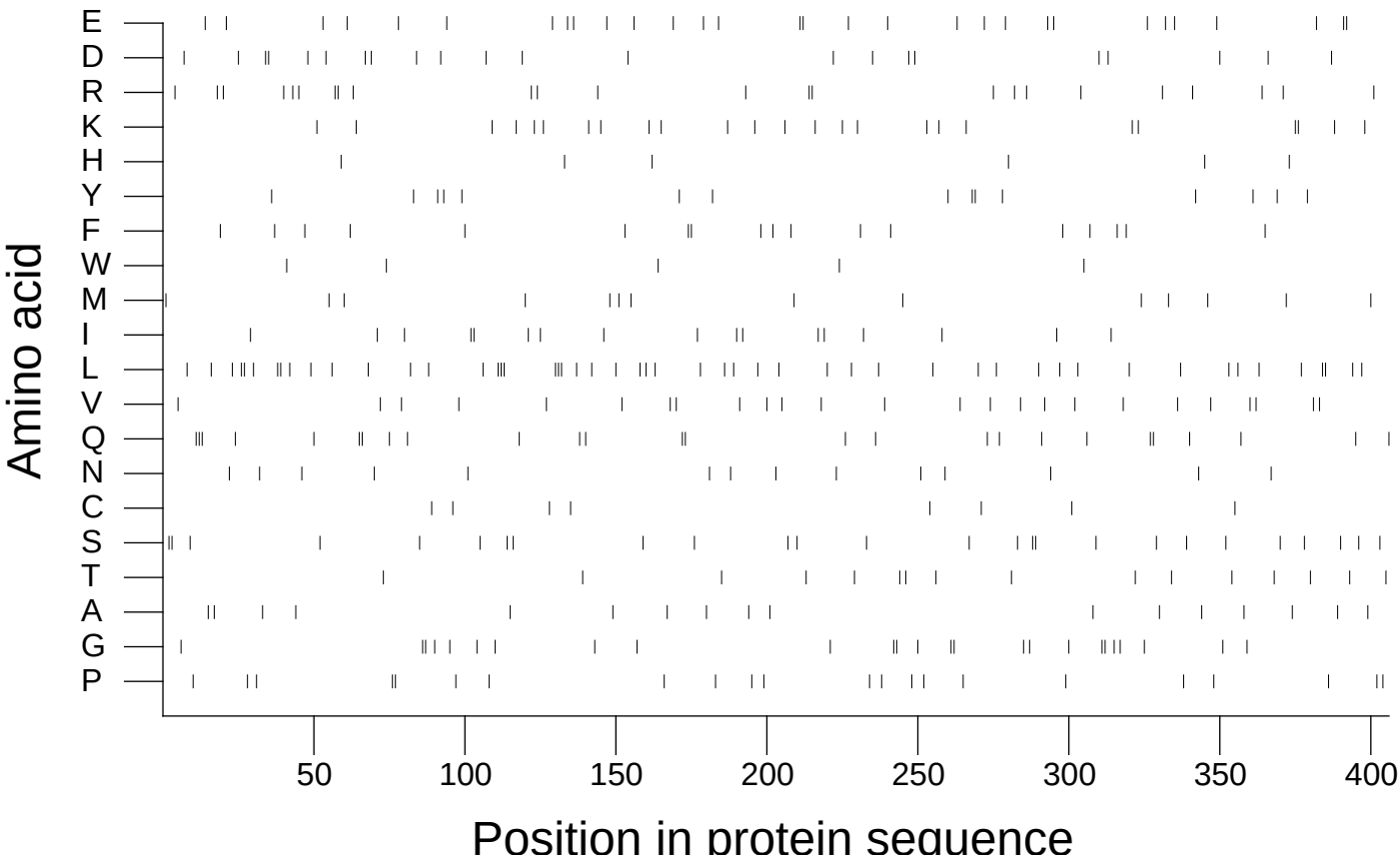

Extracted from *Guide to the Human Genome* © 2010 by Stewart Scherer. All rights reserved.