IL1F7 - GI:27894302

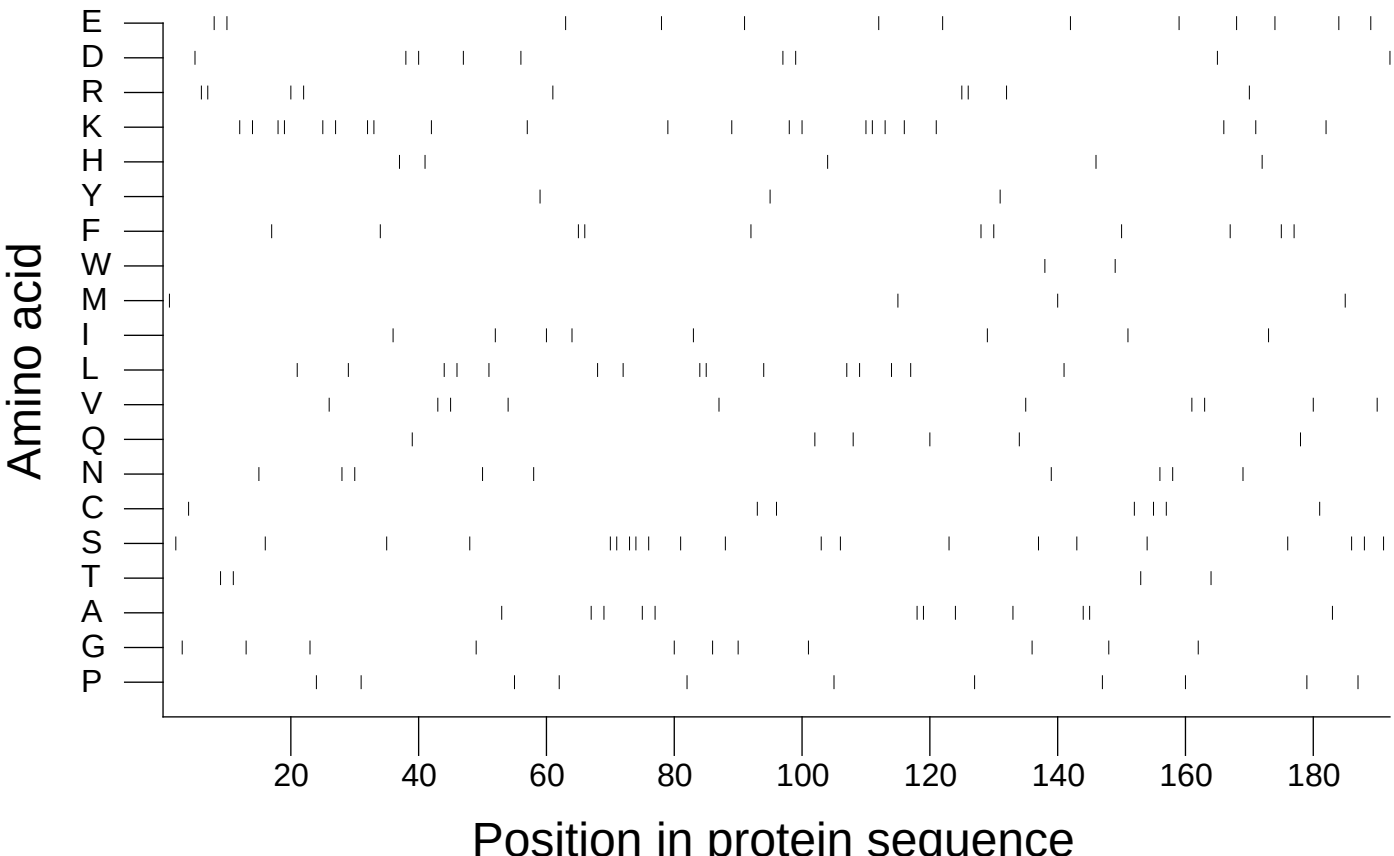

Extracted from *Guide to the Human Genome* © 2010 by Stewart Scherer. All rights reserved.