C2orf61 - GI:27735115

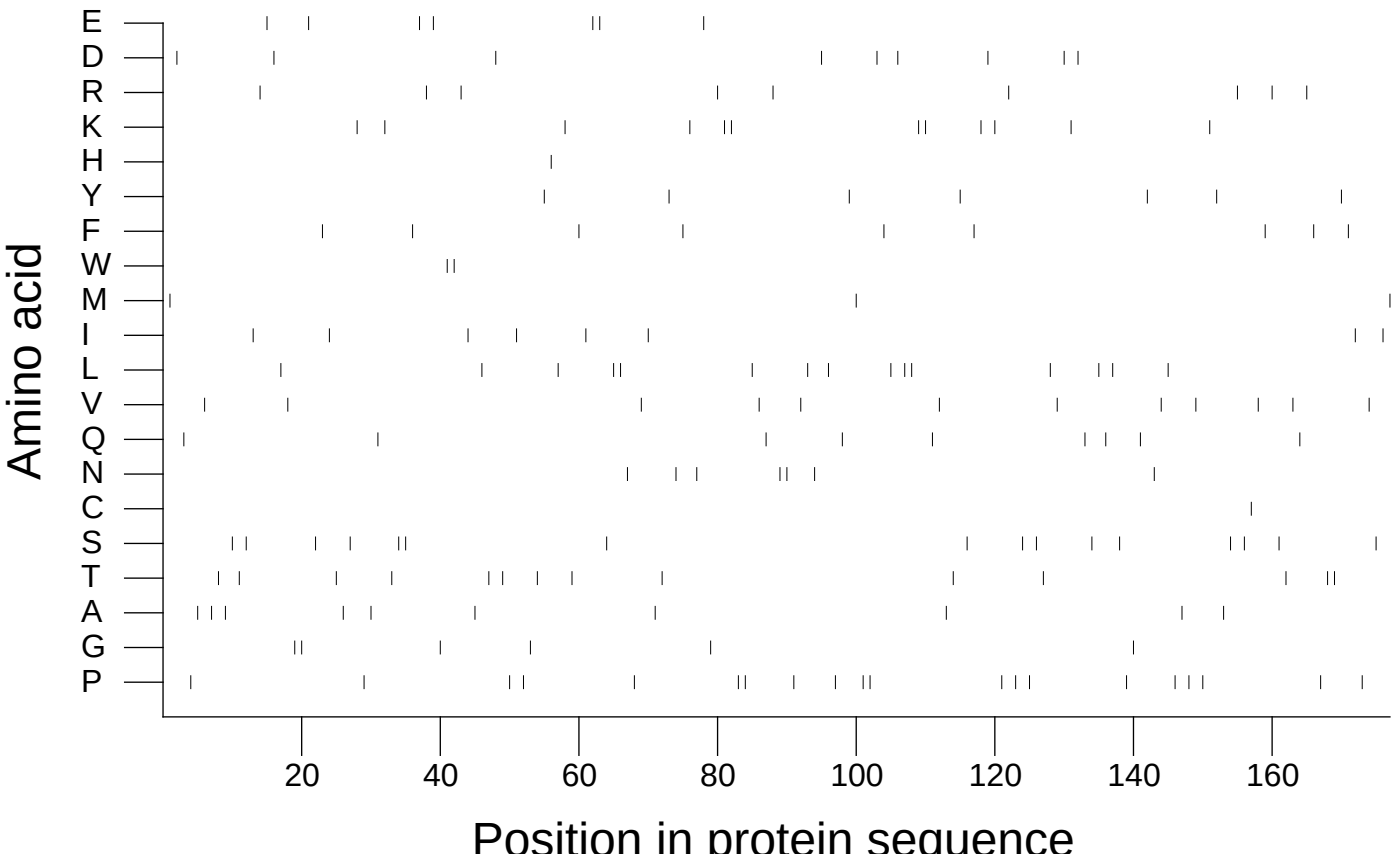

Extracted from *Guide to the Human Genome* © 2010 by Stewart Scherer. All rights reserved.