FLJ37543 - GI:27734795

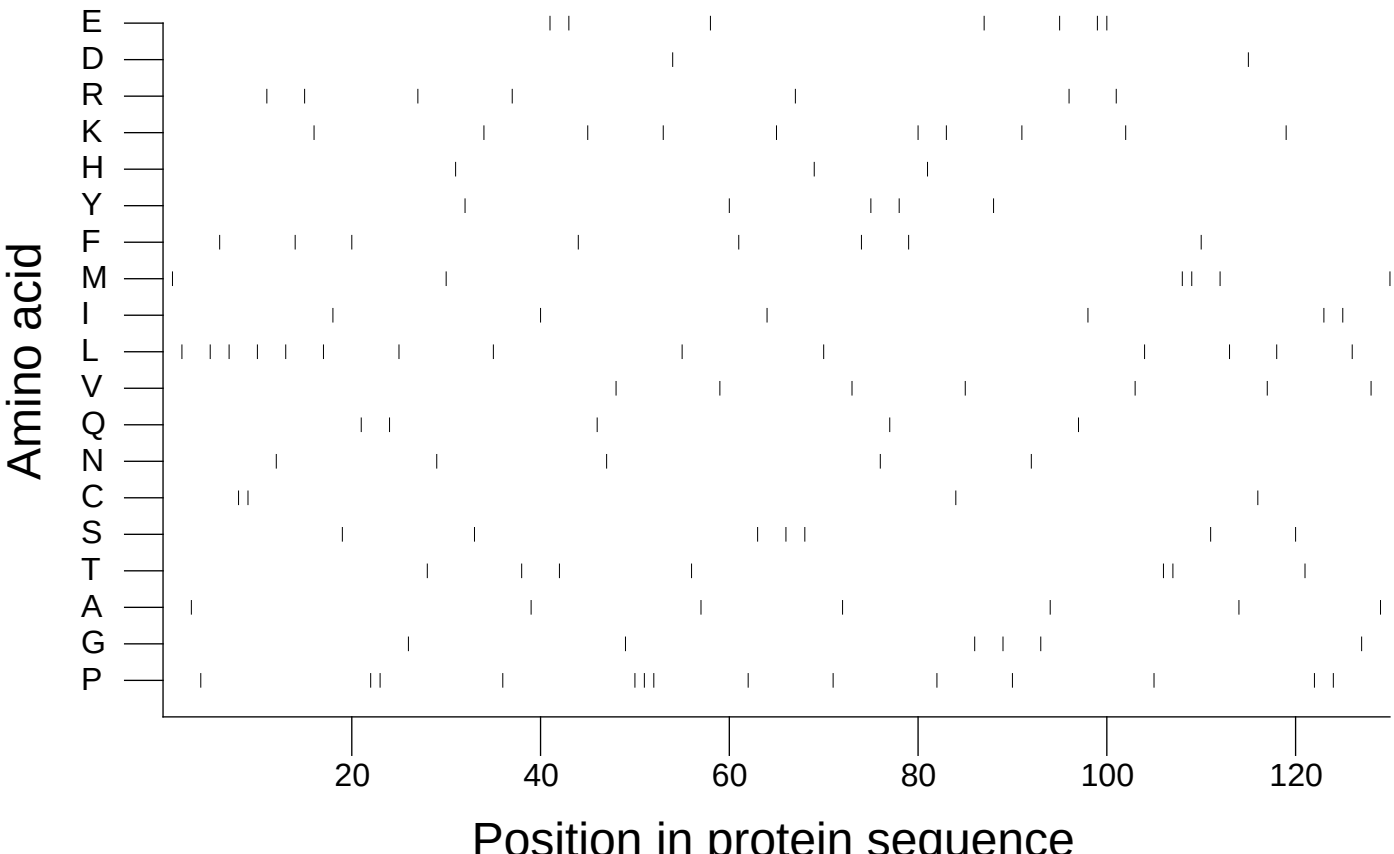

Extracted from *Guide to the Human Genome* © 2010 by Stewart Scherer. All rights reserved.