LOC100130933 - GI:244790353

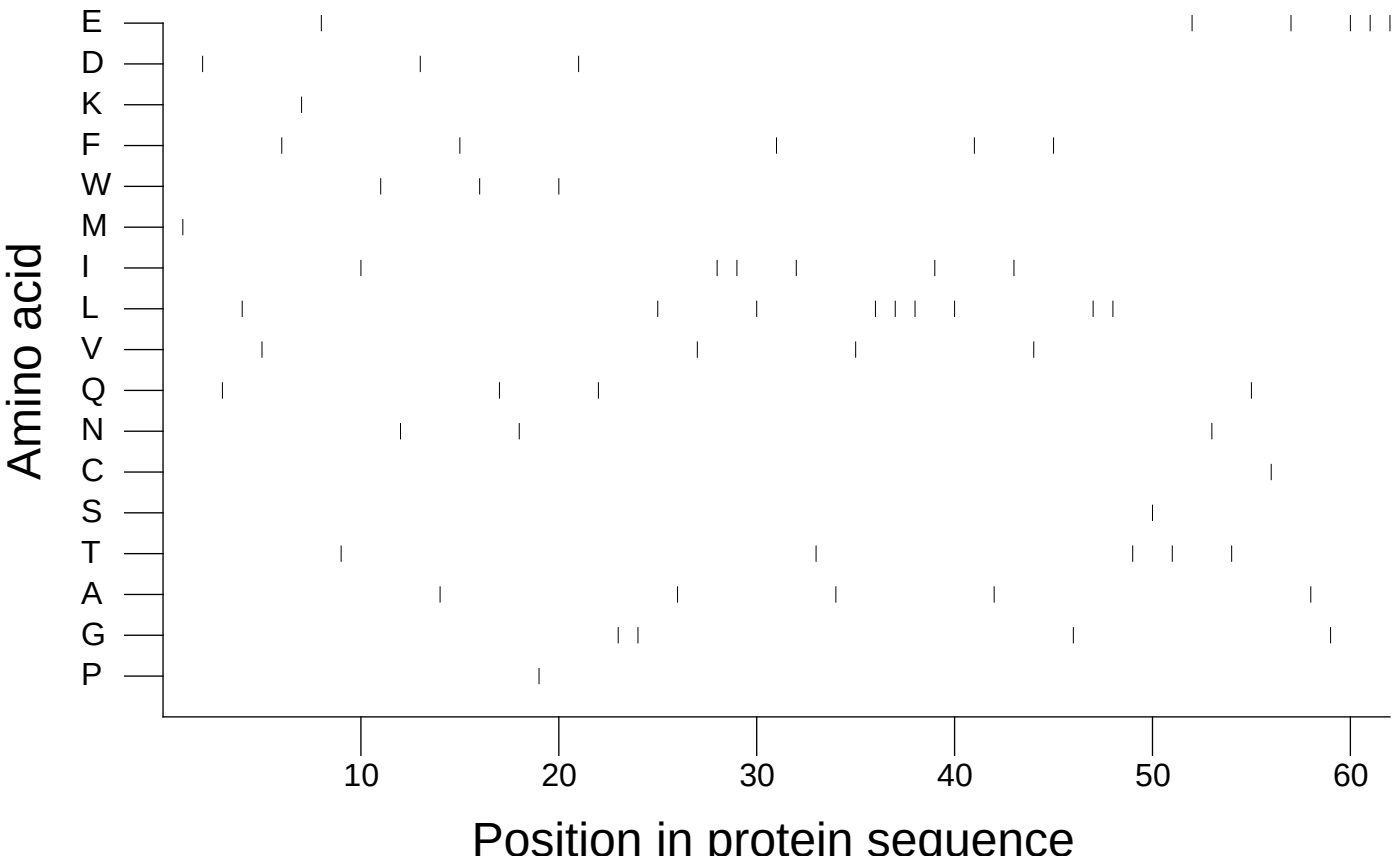

Extracted from *Guide to the Human Genome* © 2010 by Stewart Scherer. All rights reserved.