LOC100293168 - GI:239757315

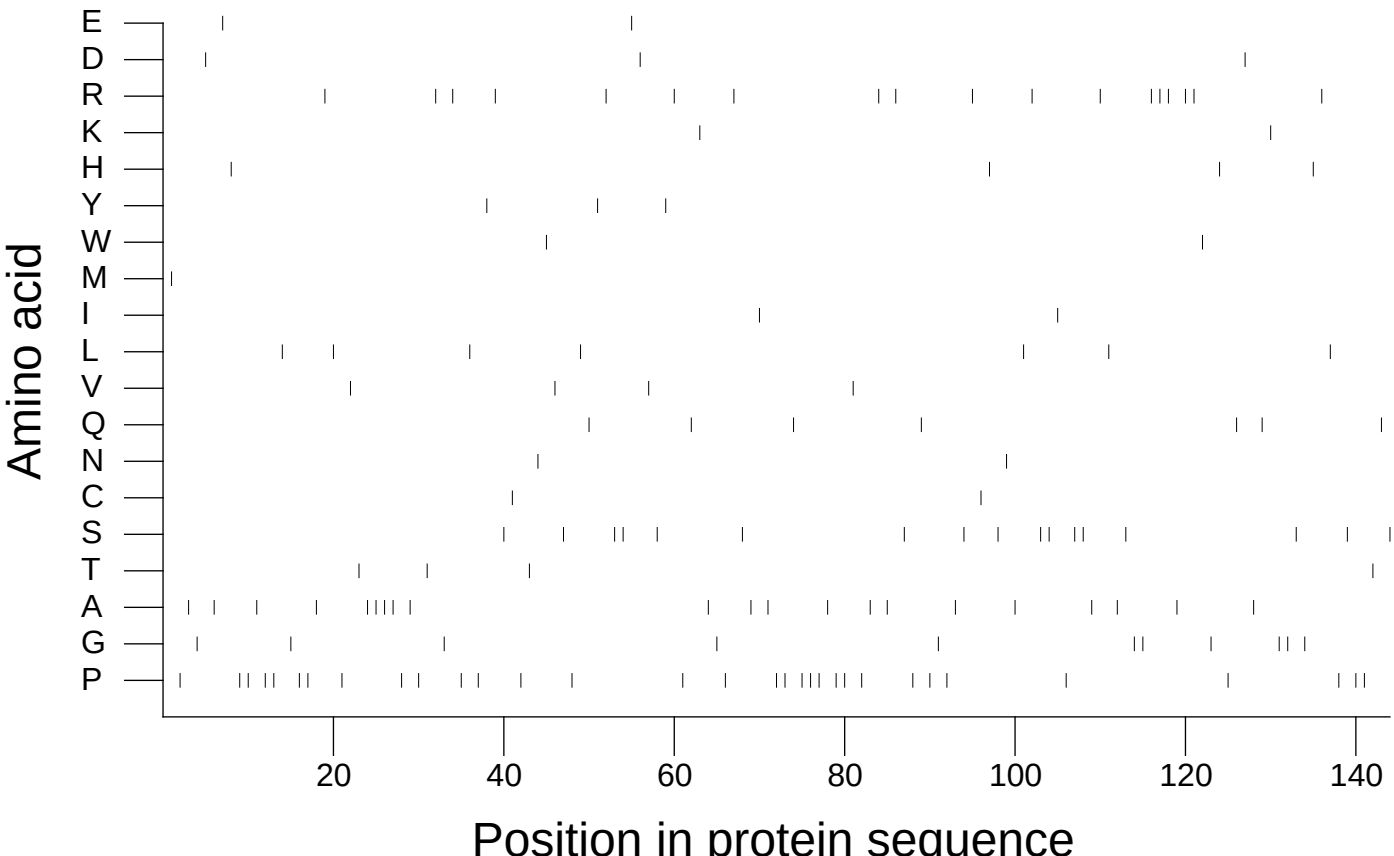

Extracted from *Guide to the Human Genome* © 2010 by Stewart Scherer. All rights reserved.