LOC100292801 - GI:239757099

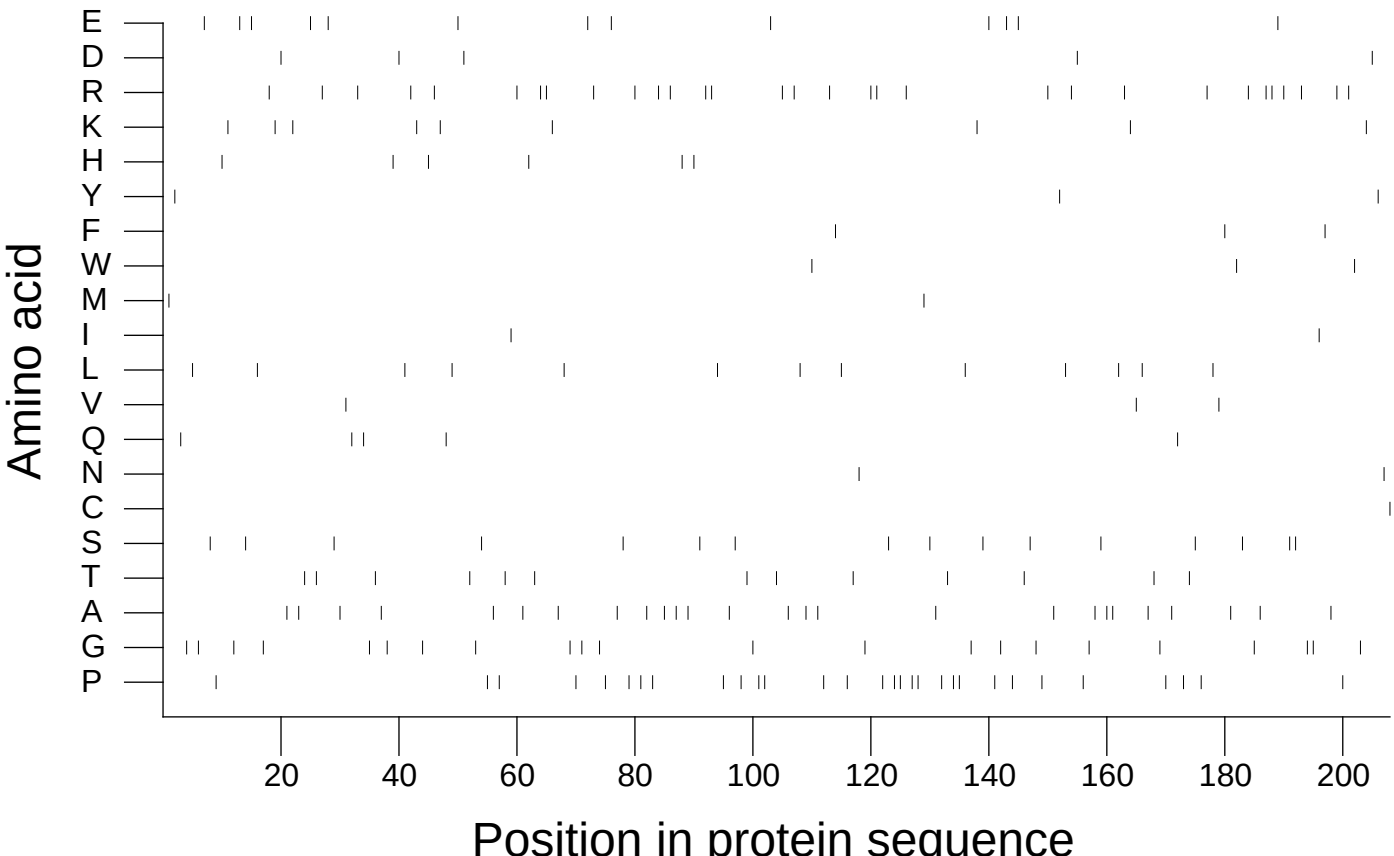

Extracted from *Guide to the Human Genome* © 2010 by Stewart Scherer. All rights reserved.