LOC100293104 - GI:239756643

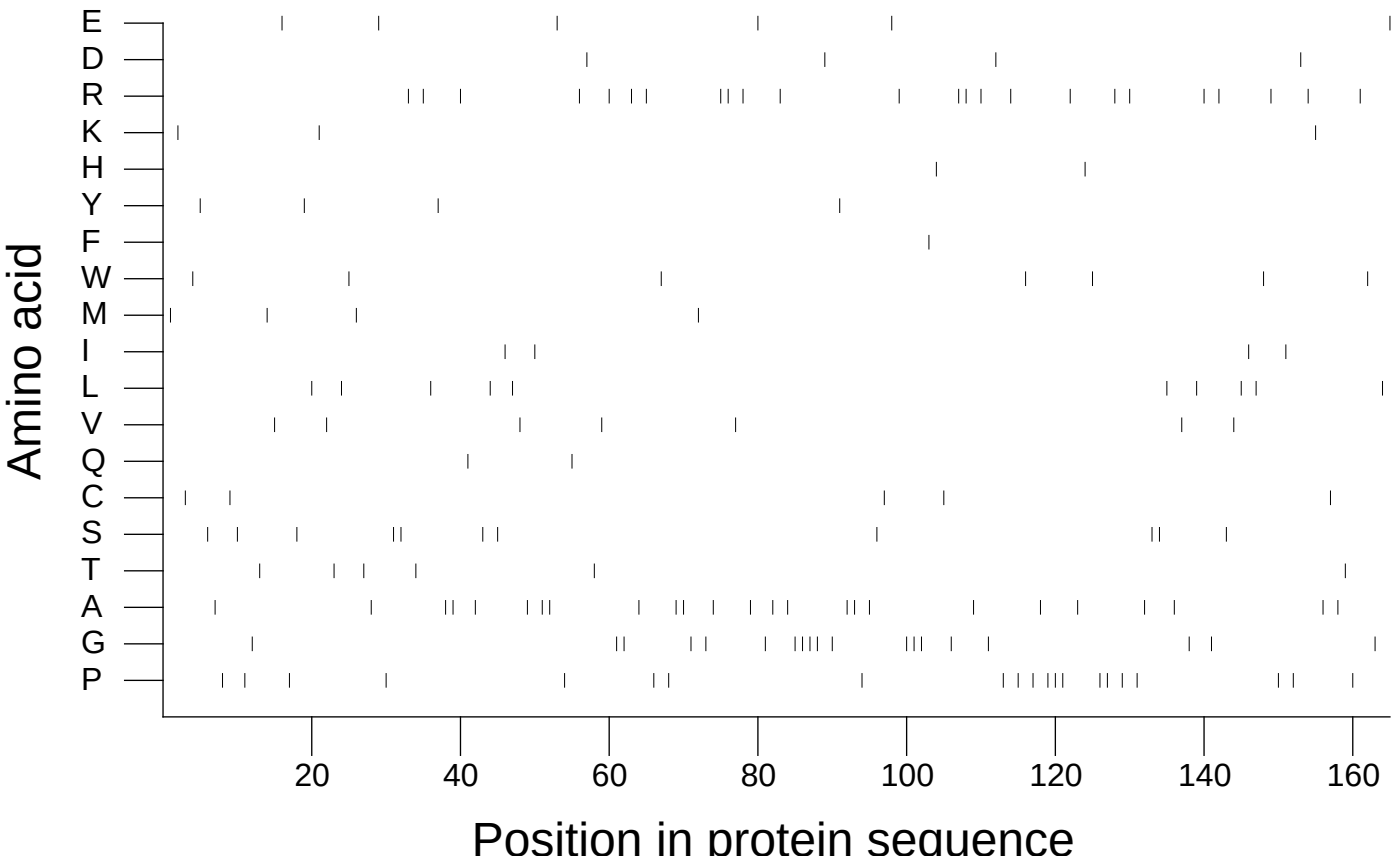

Extracted from *Guide to the Human Genome* © 2010 by Stewart Scherer. All rights reserved.