LOC100292397 - GI:239756566

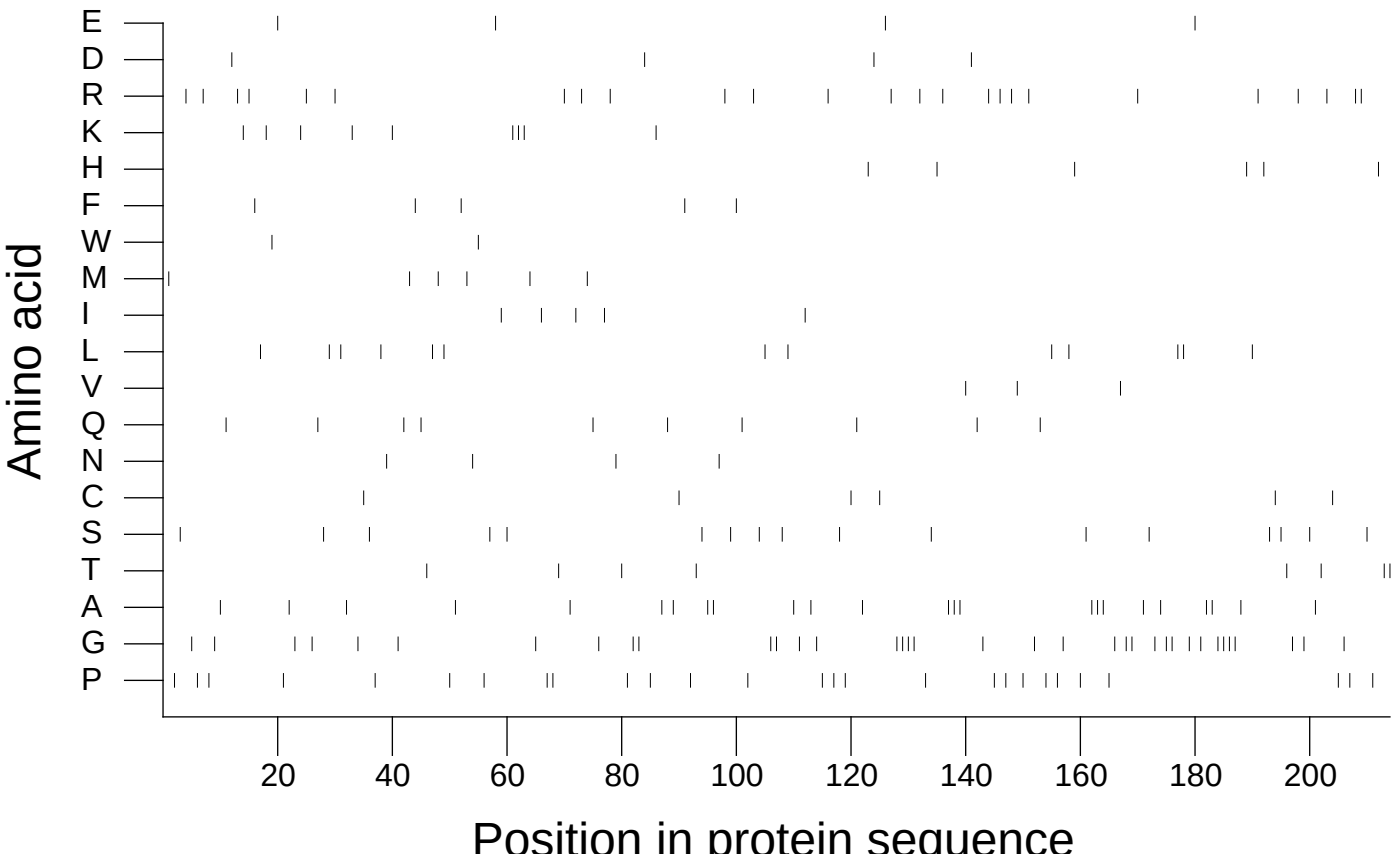

Extracted from *Guide to the Human Genome* © 2010 by Stewart Scherer. All rights reserved.