LOC100291828 - GI:239756550

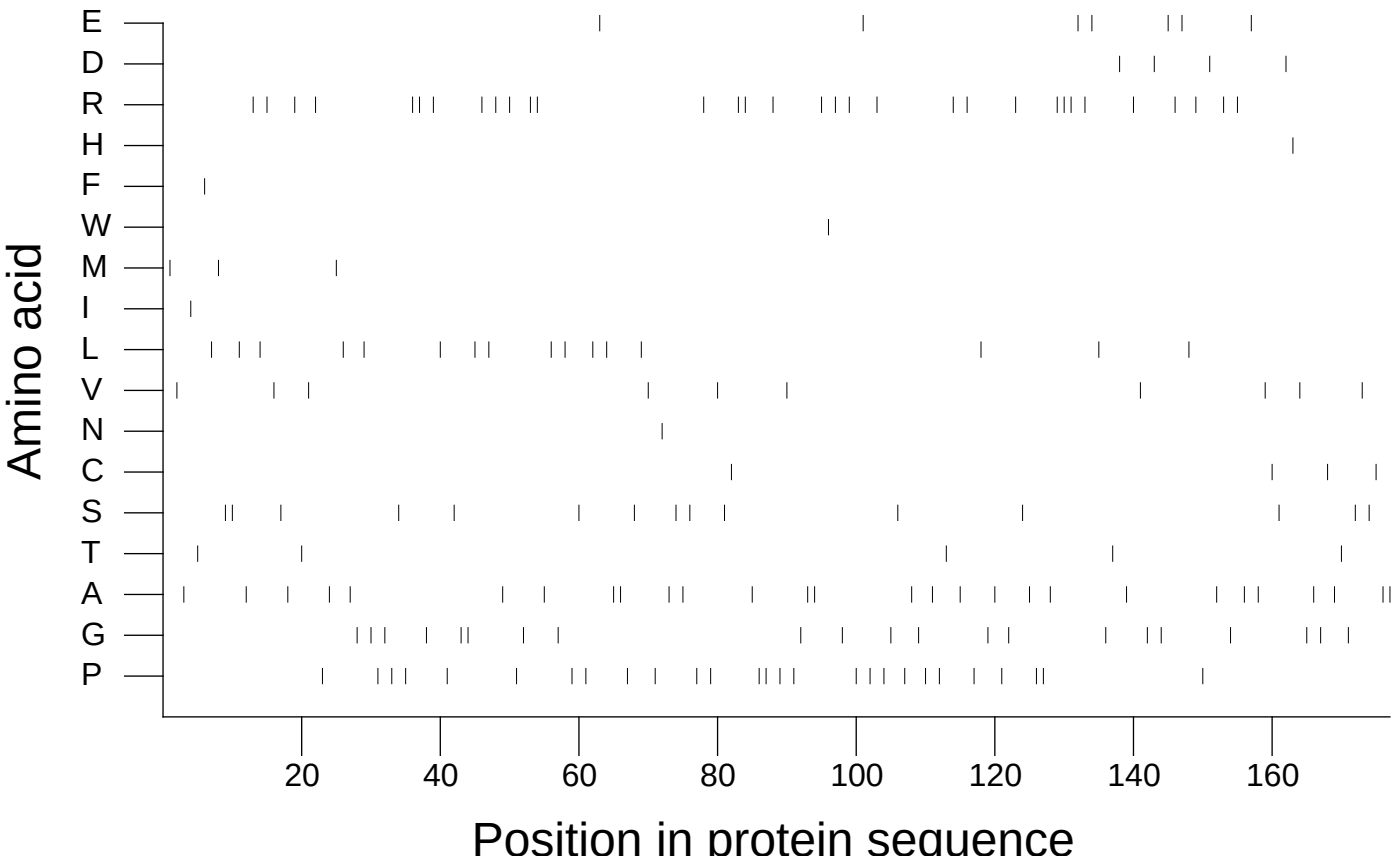

Extracted from *Guide to the Human Genome* © 2010 by Stewart Scherer. All rights reserved.