LOC100291923 - GI:239756451

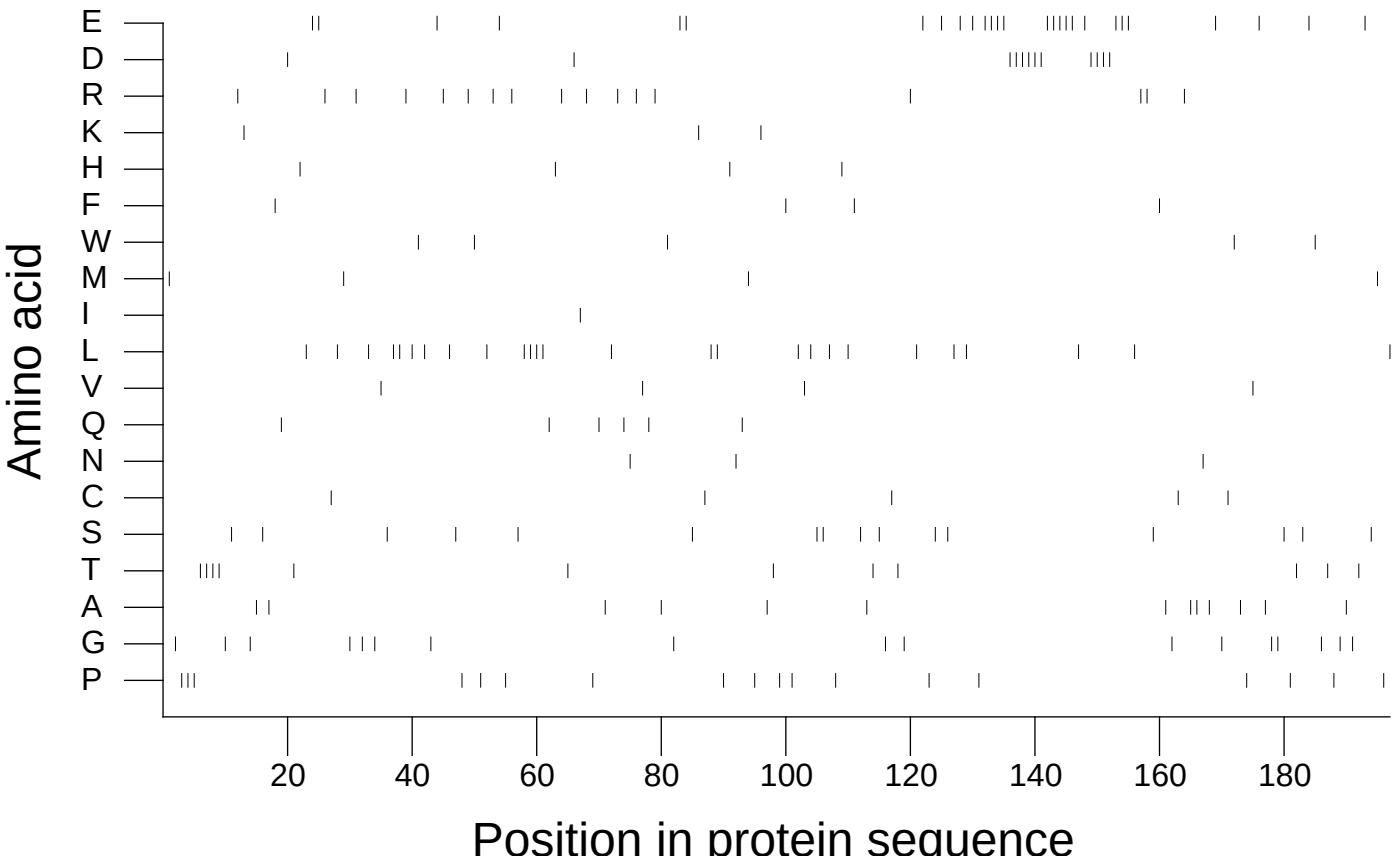

Extracted from *Guide to the Human Genome* © 2010 by Stewart Scherer. All rights reserved.